

The Old Court, Kerry

Elevation, Ground & First Floor Plans

NPRN: 419455

NGR: SO 16932 91117

Surveyor: Ross Cook &
Richard Suggett, September 2013

Drawn: Ross Cook

Based on Architects Plans
& Site Measured Survey

Print Scale 1:100 at A3

First Floor Plan

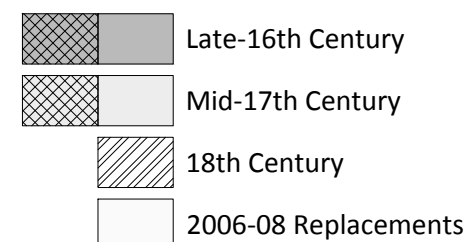
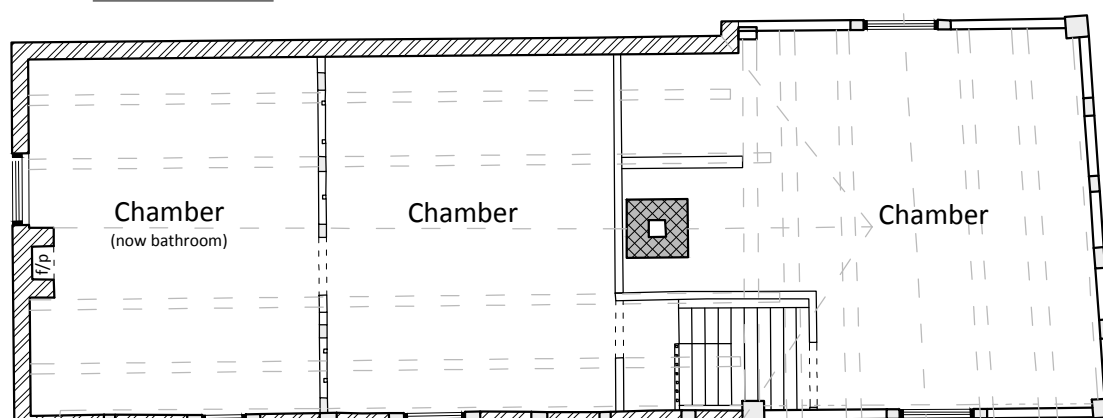

Ground Floor Plan

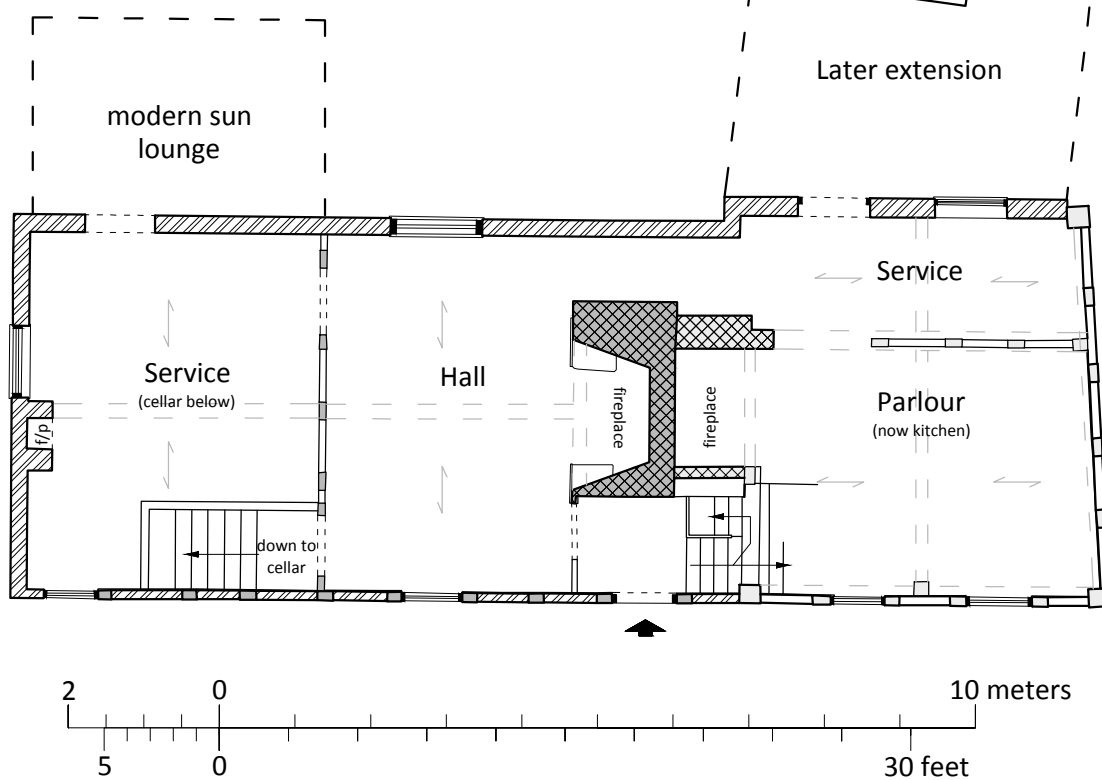

Lintel & Beam Detail

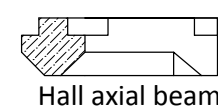

Hall axial beam

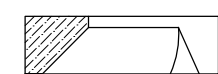

Hall Fireplace lintel,
rear

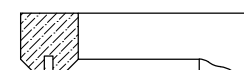

Parlour axial beam

