

**SCHEDULE OF MATERIALS**  
 Roof: Natural slate with clay hip & ridge tiles  
 Fascias/ soffits: Black painted softwood.  
 Rainwater goods: Black PVCu.  
 External Wall: Sand/cement render on concrete blockwork, painted white. Base painted black.  
 Windows: Single glazed softwood, painted white. Glis brown stained HW.  
 External Door: Hardwood panelled door, brown stained.

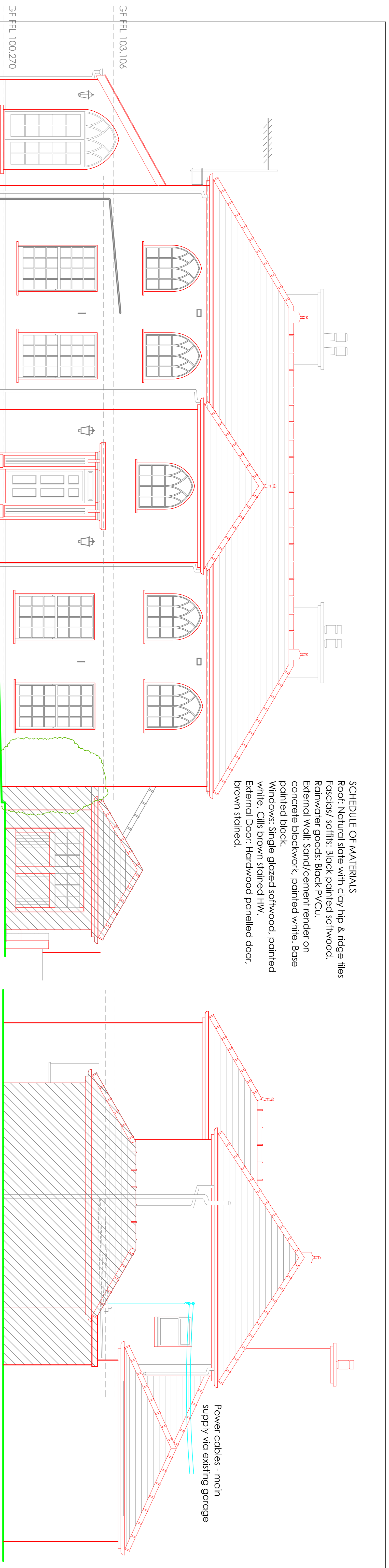

REAR (EAST) ELEVATION

SIDE (NORTH) ELEVATION

Building to be demolished

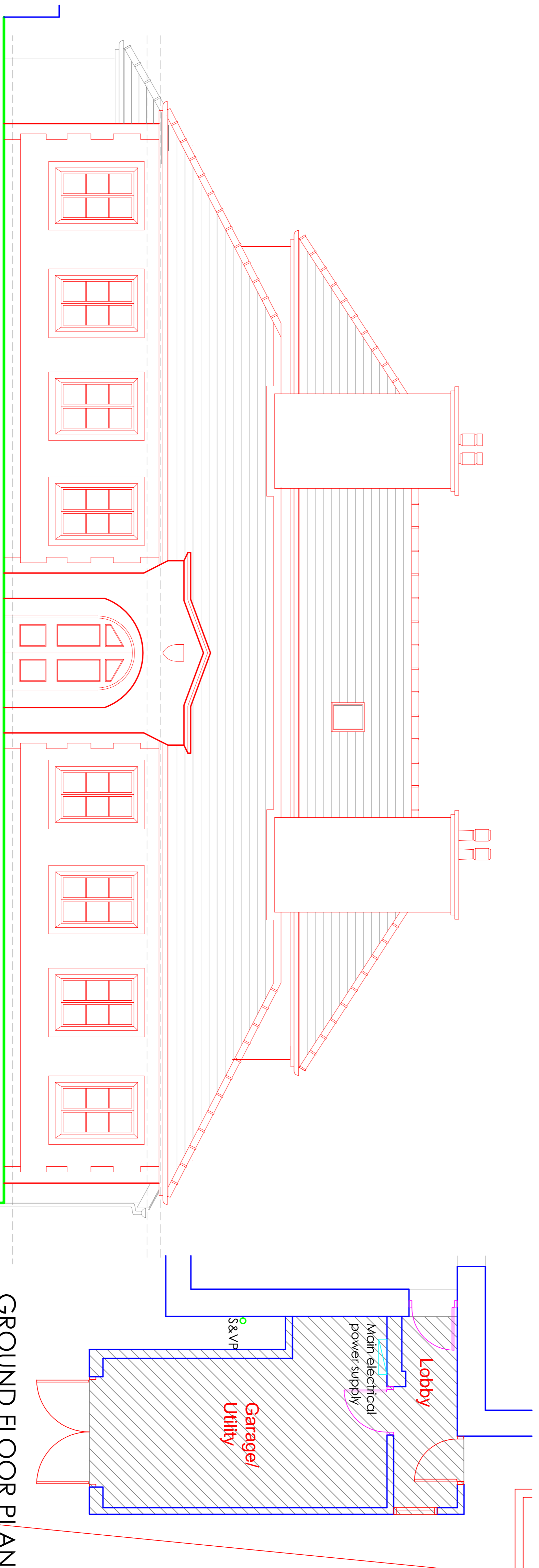

FRONT (WEST) ELEVATION

GROUND FLOOR PLAN

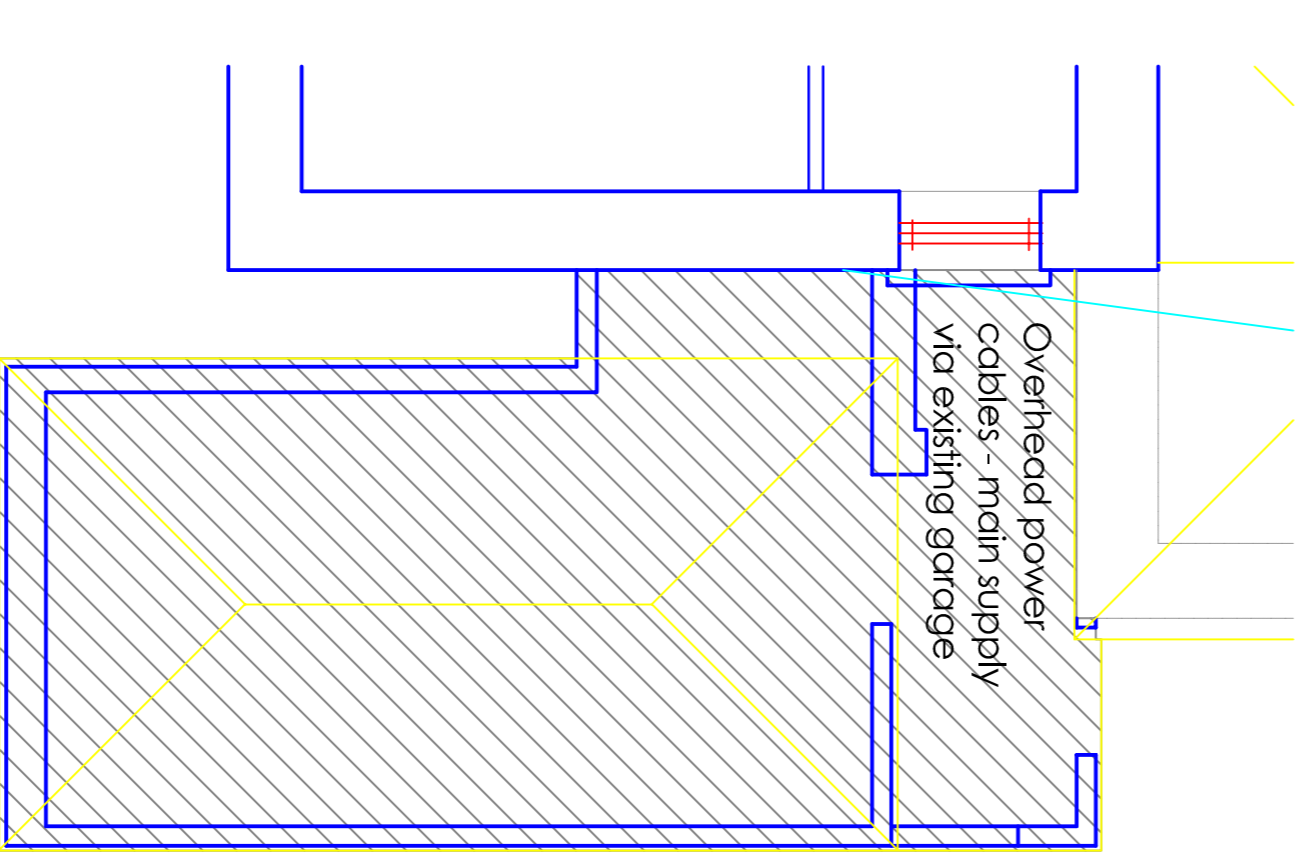

FIRST FLOOR PLAN

**DO NOT SCALE THIS DRAWING FOR CONSTRUCTION PURPOSES CHECK ALL DIMENSIONS ON SITE**

The architect, the contractor, the contractor's subcontractors and the contractor's subcontractors shall be responsible for the accuracy of the information provided in this drawing. The architect shall not be responsible for the accuracy of the information provided in this drawing.

Original drawing size A1

Rev	Date	Description	By	Check
A	11/03/08	Handing subject to building to be demolished.	rd	

Client	DR. J. SINGH & DR. G. CLARK
Project	PARKFIELD HOUSE LOWER MACHEN, NEWPORT
Title	EXTENSION PLANS & ELEVATIONS AS EXISTING
Status	PLANNING
Scale	1026
Drawn	10
Rev	A