

**Location Plan Scale 1:1250**

**Site Survey Plan As Existing Scale 1:200**



**View 1** Existing lamppost  
View from Fairbairn Road towards junction with Whitchurch Road showing the lamppost and the pedestrian crossing points & the proximity of existing external lighting to the front amenity areas



**View 2**  
View from main entrance approach onto the front elevation of the West wing showing the proximity of front conifer tree (to be removed)



**View 3** Existing signage to be replaced with new signage  
View from main entrance approach onto the front elevation of the West wing showing the proximity of front conifer tree (to be removed) and replaced with new signage



**View 4** Existing railings to be replaced with new railings  
View from the main entrance approach onto the front elevation of the East wing showing the proximity of front conifer tree (to be removed)

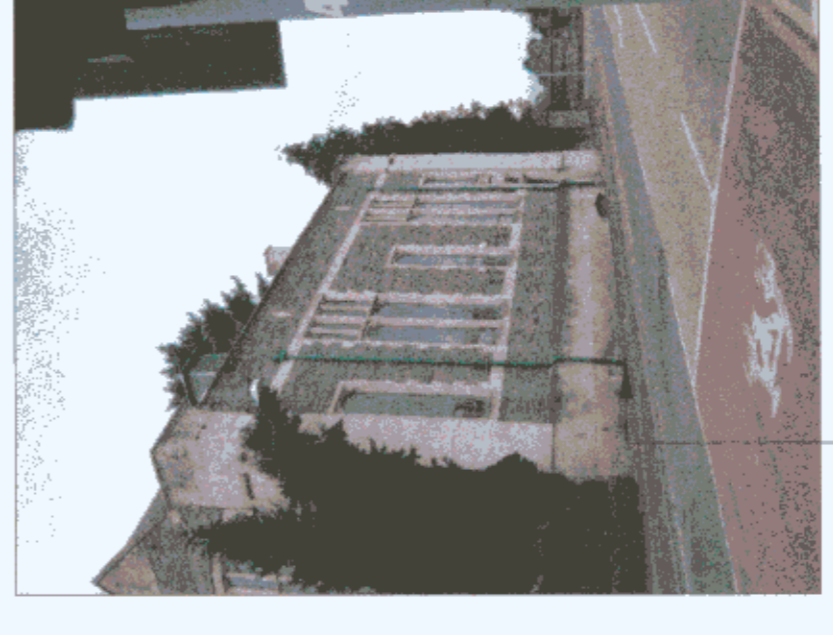

**View 5** New market type channels to be provided to direct water to kerbside drainage  
View from Fairbairn Road onto the side elevation & front corner to the East wing showing the proximity of front conifer tree (to be removed)



**View 6** Plywood panel to be replaced with Banstone infill Ref Dwg SCHD(A)00A & 09  
View from Fairbairn Road onto the rear corner to the East wing showing the proximity of rear conifer tree (to be removed)



**View 7**  
View from cemetery grounds onto the gable to the East wing showing the proximity of the rear conifer tree (to be removed) and grave stones



**View 8** New gullies & storm drainage to be installed to mitigate damp ingress  
View along the rear track to the rear showing the proximity of triangular lightwell & the proximity of tree lines. Foliage is to be reduced & the trees to be well pruned back from overhanging the building, roof and parapet gutters

**CLPC 6510 - CATHAYS LIBRARY - SCHD(A)01 Rev B - SCHEME DESIGN**

This map is reproduced from Ordnance Survey material with the permission of Ordnance Survey on behalf of the Controller of Her Majesty's Stationary Office © Crown Copyright. Unauthorised reproduction is prohibited. Crown copyright and may lead to prosecution or civil proceedings. Cardiff County Council, LA090651, 2001.

Revised: A - 10-11-08 CJC  
Project Number amended from CLPC 6253 to CLPC 6510  
Revision: B - 16-12-08 CJC  
Site Boundaries indicated. Site photos added & notes and graphics updated

**CYNGOR SIR DINAS A SIR CAERDYDD**  
PROJECTS DESIGN AND DEVELOPMENT  
DESIGN AND CONSTRUCTION  
MANAGEMENT  
PROJECT LEADERS: DAVID YOUNG  
RHEOLWR CYNNLLINDO AC ADEBLAUD



**CARDIFF CAERDYDD**  
David Young  
REHOLWR CYNNLLINDO AC ADEBLAUD

**THE COUNTY COUNCIL OF THE CITY & COUNTY OF CARDIFF**  
REGULATORY SERVICES  
**CATHAYS LIBRARY REFURBISHMENT**  
- 2 JAN 2008  
Action By: [Signature]  
Date: Oct 2008  
Project number: CLPC 6510  
Drawing number: SCHD(A)01

**COPYRIGHT OF THE CITY AND COUNTY OF CARDIFF. ALL RIGHTS RESERVED.**

**SCHEME DESIGN STAGE:- LOCATION & SITE SURVEY PLAN & SITE PHOTOS**

FS 25745

081-278660

081-278660