

AMENDED PLAN 11/384DCO

15.03.11

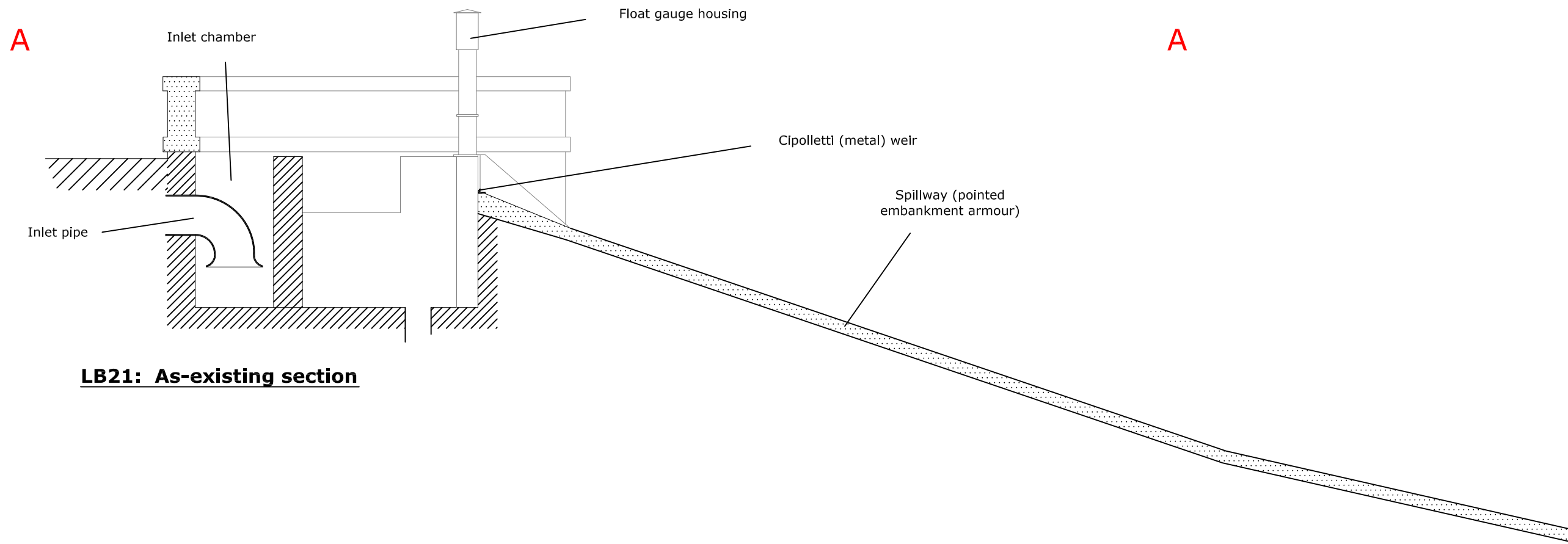

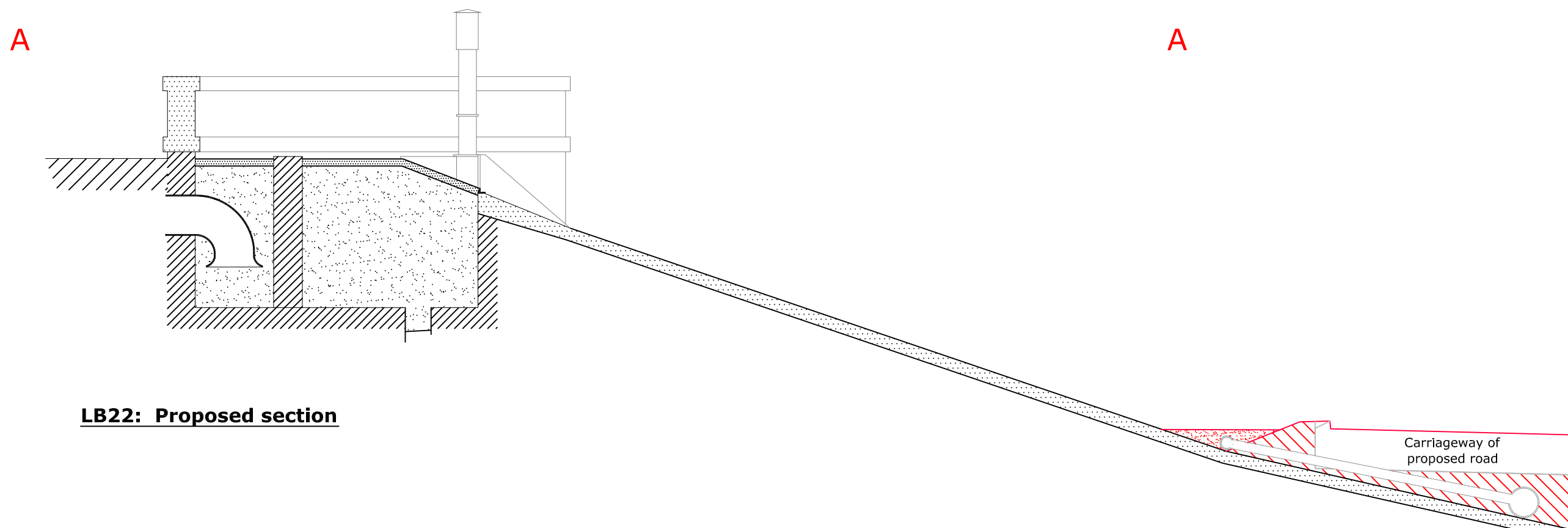





LB21: As-existing section



LB22: Proposed section

Notes:

Legend:

-  Stonework
-  Brickwork
-  Embankment material
-  Sand
-  Turf
-  Distributor road embankment
-  Granular fill

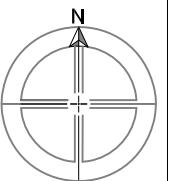

Job title:
Llanishen Reservoir, Cardiff,
South Wales

Client: Western Power Distribution
Investments Limited

Scale @ A3: 1:75

Drawn by: KH

Checked by:

Date: 11th March 2011

HeritageCollective

email: karl.hulka@heritagecollective.co.uk
tel.: 07958 111934

Drawing Title:

LB21 & 22: As-existing and proposed
sections through 1920s
inlet