

Stable Block - North Elevation

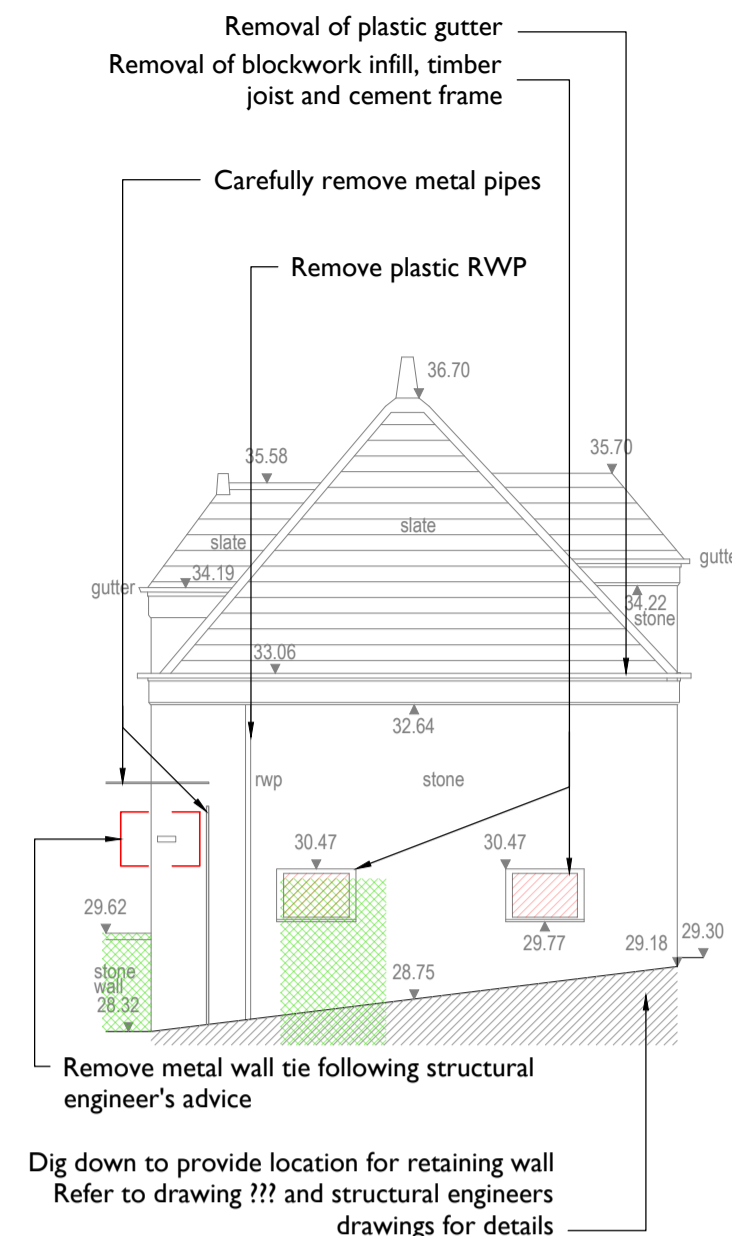

Stable Block - East Elevation

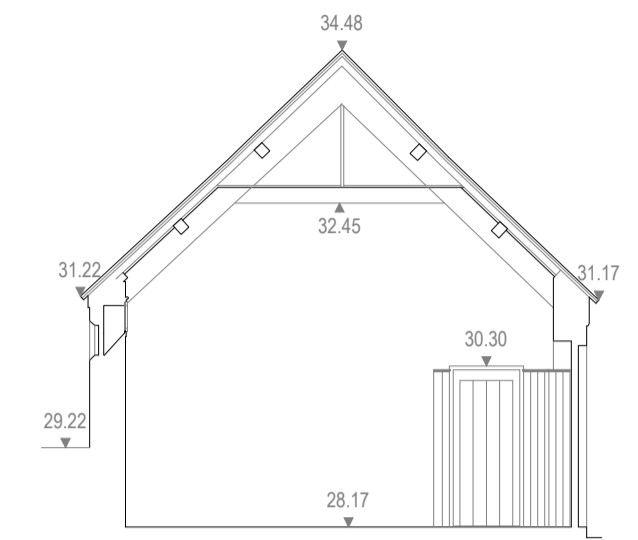

Stable Block Section B

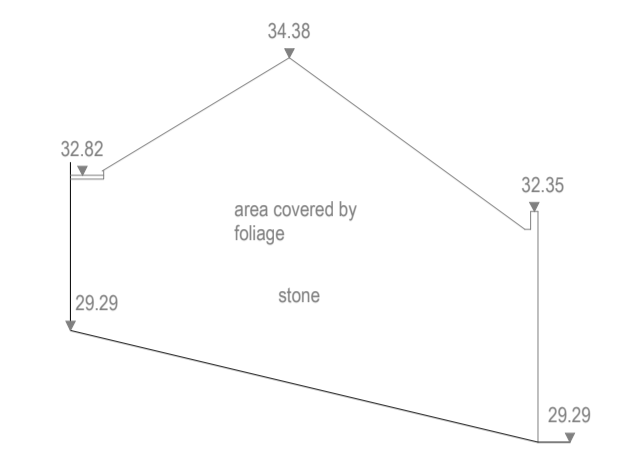

Stable Store - North Elevation

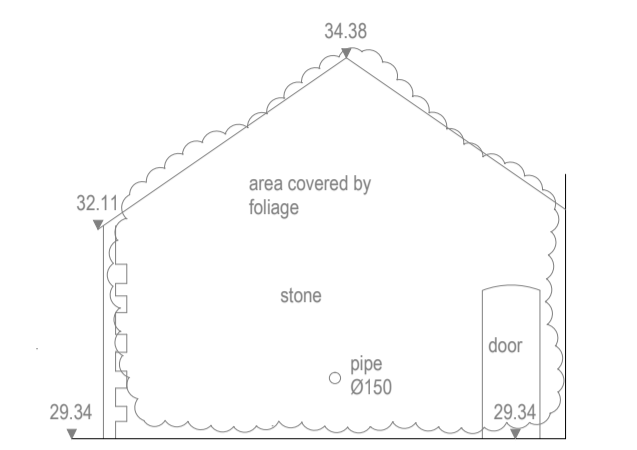

Stable Store - South Elevation

Notes:
 Drawings are based on survey data and may not accurately represent what is physically present.
 Do not scale from this drawing. All dimensions are to be verified on site before proceeding with the work.
 All dimensions are in millimeters unless noted otherwise.
 Purcell shall be notified in writing of any discrepancies.

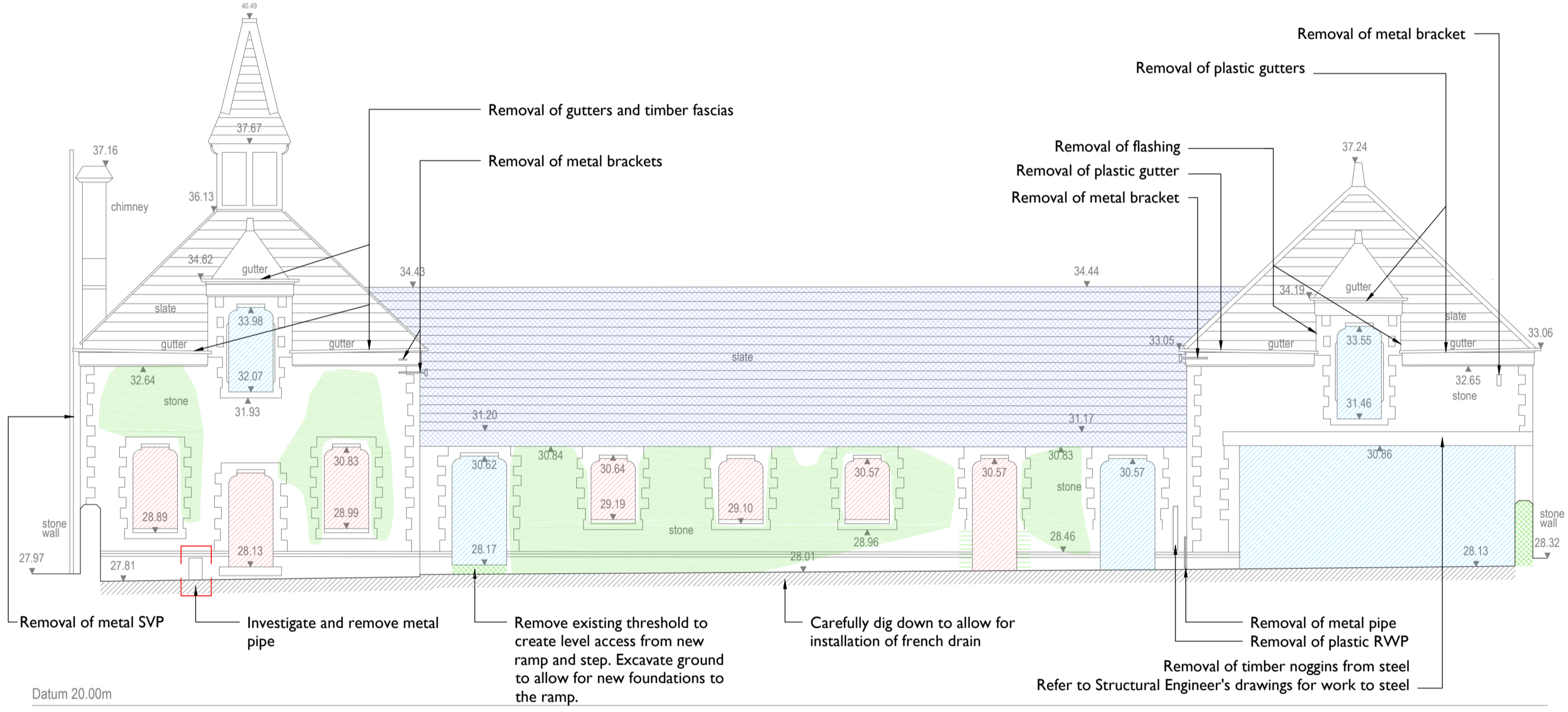

Stable Block - South Elevation

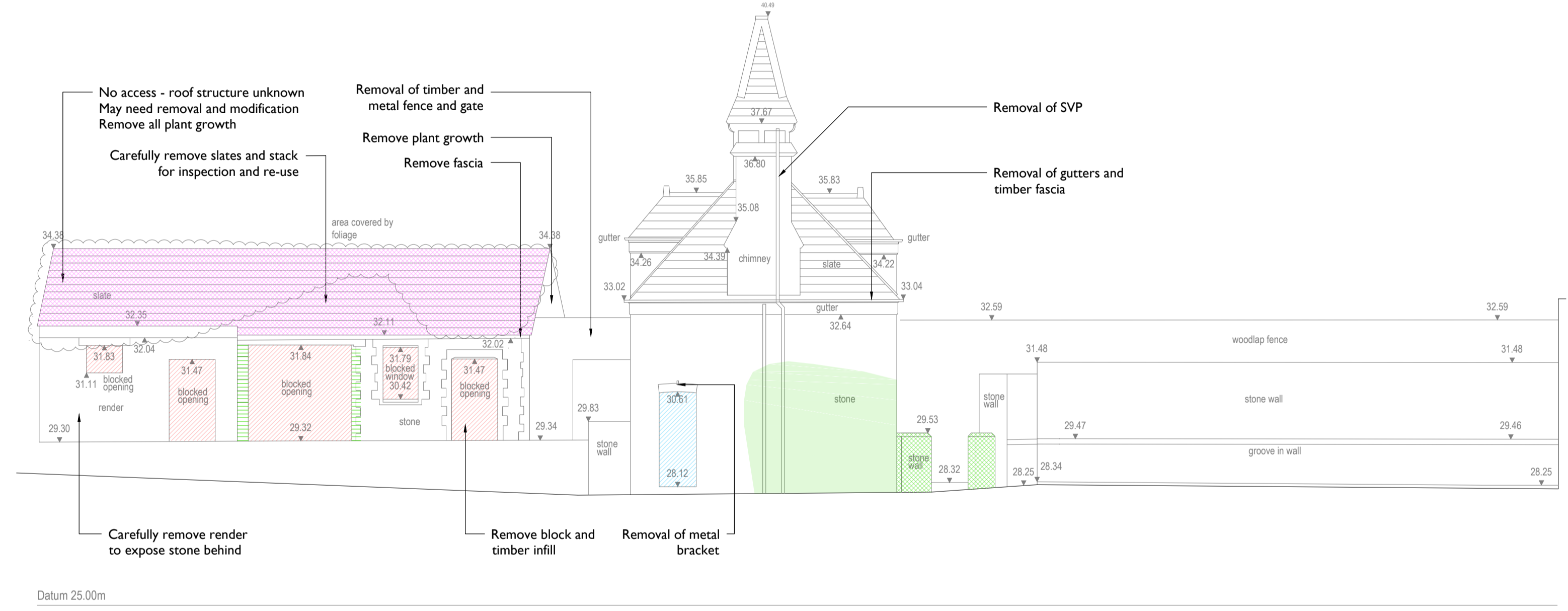

Stable Block & Store - West Elevation

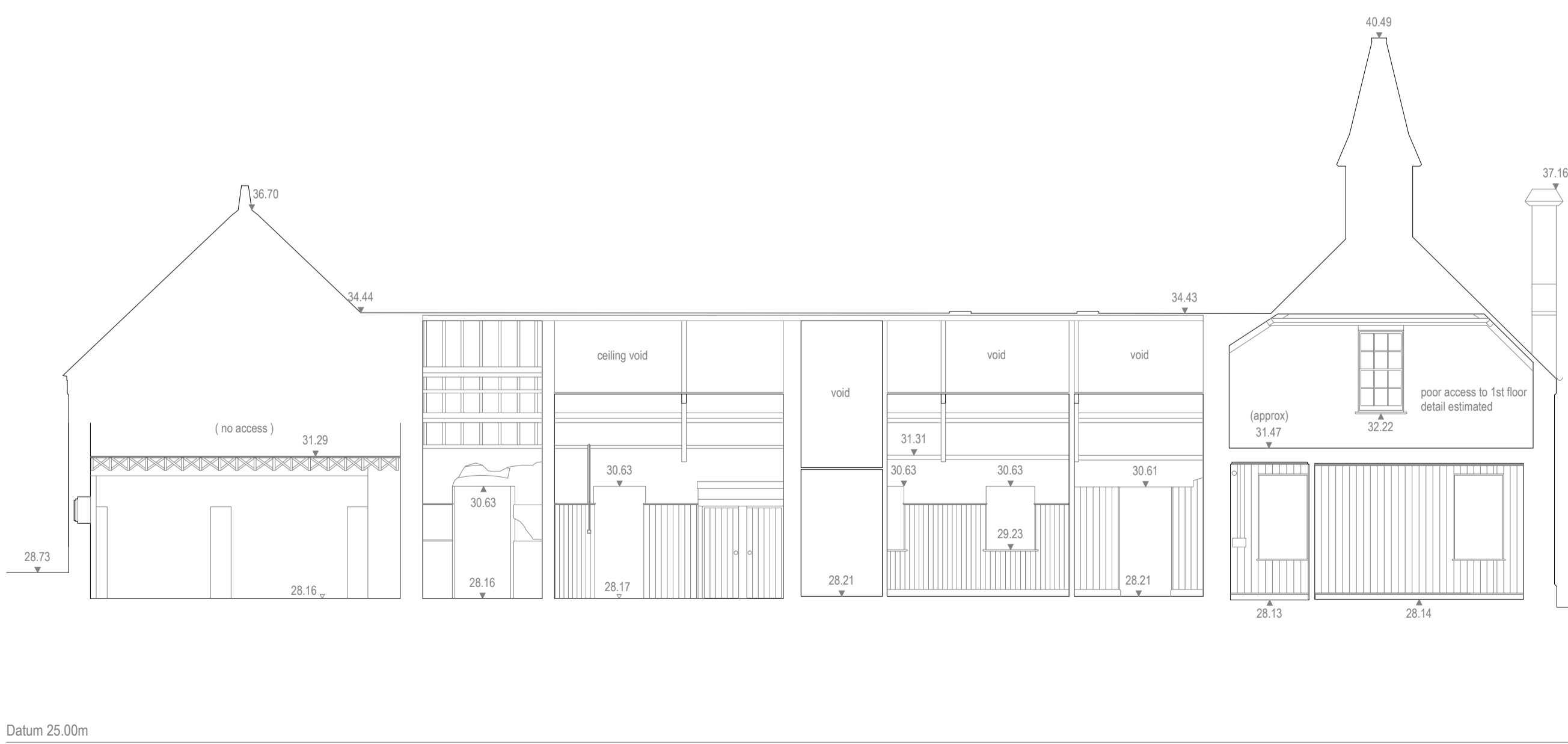

Stable Block Section A

- Removal of brick window/door surround
 - Removal of blockwork infill
 - Removal of ply infill
 - Carefully remove slate roof tiles and stack for inspection and re-use
 - Removal of temporary plastic sheet and timber roof
 - Removal of stone wall to create new wall opening
 - Removal of small metal fixings from this area of wall
- Some areas covered by foliage - further investigation required

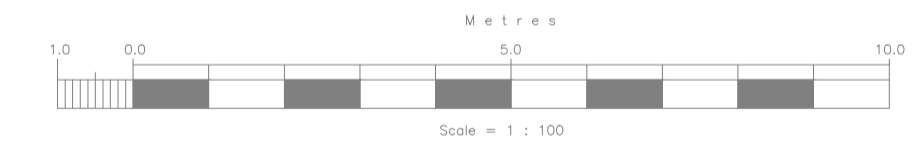

I 121 STABLES SECTIONS AND ELEVATIONS AS EXISTING
 I:100

ANDREW SCOTT LTD.
 05 DEC 2014

C	03/12/2014	PH	PH	CONSTRUCTION ISSUE
B	23/04/2014	PH	PH	ISSUED FOR TENDER
A	30/10/2013	AN	AN	Adding demolition notes
First Issue 27 Aug 2013		TB	PH	

ISSUE	DATE	DRAWN	CHECKED	DESCRIPTION
CLIENT	Cardiff Council			
PROJECT	Insole Court			
DRAWING TITLE	Stable Sections and Elevations as Existing Showing demolitions and removals			
SIZE & SCALE	A1L 1:100			
DRAWING STATUS	ISSUED FOR CONSTRUCTION			
JOB NUMBER	233111			
DRAWING NO.	121			
REVISION	C			

