



**APAC Ltd.**

**Archaeological Perspectives Analysis Consultancy**

**ARCHAEOLOGICAL WATCHING BRIEF**

**REPORT**

**WB/LPA/17**



**Great Triley, East**

**Brecon Beacons National Parks Authority**

**Planning Application No: 16/13919/FUL**

Prepared for Mr & Mrs Aspley

By: Mr A. Phillips.

QA: Dr N Phillips



## Summary

*This document comprises a report for an Archaeological Watching Brief undertaken during ground disturbance works necessary for the erection of a single storey extension to a previous rear extension on an existing residential annex.*

*As part of the planning process, Brecon Beacons National Parks Authority, (BBNPA), advised that the proposed work at the site could likely impact on archaeological resources.*

*As a result, planning permission was approved with conditions, one of which required that an archaeological watching brief should be undertaken during any ground disturbance works.*

*The work undertaken did not disturb any archaeological resources.*

Copyright Notice:

A.P.A.C. Ltd. retains copyright of this report under the Copyright, Designs and Patents Act, 1988.

The Ordnance Survey has granted A.P.A.C. Ltd a Copyright Licence (No. 100046577) to reproduce map information; Copyright remains otherwise with the Ordnance Survey.

Cover Photograph: DSC09984 – site prior to excavation





## Contents

Summary .....	1
Contents.....	2
Figures:.....	3
Plates: .....	3
Appendices .....	3
Introduction .....	4
Site Location and Description .....	4
Brief archaeological and historical background.....	5
Aims and Objectives .....	6
Watching Brief .....	6
Watching Brief Results .....	7
Interpretation .....	7
Staff .....	8
Archive: .....	8
Acknowledgements: .....	8
Bibliography and References: .....	9



### Figures:

Fig 01	Site location map.
Fig 02	HER search area
Fig 03	Map progressions A, B, C & D
Fig 04	Site plan view
Fig 05	Section drawing.

### Plates:

PL 01	“Set out”
PL 02	Trench 1, east facing terminus, trench 2, south facing section, [103], [104], [119], [132]. (sequence)
PL 03	Service pipes
PL 04	Trench 1, Water pipes [113] south to north
PL 05	Trench 1, north facing terminus. [127] wall of house, cut [126] over [129] foundation, cut [128], backfill [130]. (sequence)
PL06	Trench 3 north facing terminus.

### Appendices

Appendix I	HER Event records
Appendix II	HER Core records
Appendix III	Context sheet
Appendix IV	Digital Photograph list
Appendix V	Finds list



## Introduction

This archaeological watching brief report, has been prepared by MR. A. Phillips, APAC Ltd, for Mr. & Mrs. Aspley, (owners), in response to a proposed program of works to erect a single storey extension to an existing residential annex at Great Triley East, Llantillio Pertholey, Abergavenny, Monmouthshire NP7 8AT.

A planning application was submitted and approved by Brecon Beacons National Parks Authority (BBNPA) 16/13919/FUL, with a number of conditions, one of which required that an archaeological watching brief should be maintained during any ground disturbance work.

Condition 3:

*Prior to the commencement of the development hereby approved, the developer will ensure that a written scheme of investigation is submitted and approved in writing by the Local Planning Authority and must meet the standards laid down by the Chartered Institute for Archaeologists in their Standard & Guidance for an Archaeological Watching Brief.*

*The developer will ensure that a suitably qualified archaeological contractor is present during the undertaking of any ground works in the development area, so that an archaeological watching brief can be maintained.*

*The archaeological watching brief will be carried out in accordance with the approved written scheme of investigation.*

*The Local Planning authority must be informed at least 2 weeks prior to the commencement of the development of the name of the archaeological contractor appointed to undertake the watching brief.*

*A copy of the watching brief report shall be submitted to the Local Planning Authority for approval.*

*Following approval the report will be submitted to the National Park Archaeologist and the Local Welsh Archaeological Trust for inclusion in the Regional Historic Environment Record (HER).*

BBNPA Notice of decision 16/13919/FUL

A Written Scheme of Investigation for the archaeological work was drawn up, submitted, and approved in writing before any work began, WSI: WB/LPA/17-D2

## Site Location and Description

The location of the site, Great Triley East, NP7 8AT, is some 4 km north/north east of Abergavenny at the western foot of the Ysgyryd Fawr (Big Skirrid), NGR 331454 217606, fig 01.

On leaving Abergavenny towards Hereford on the A465 bypass, a sign on the left will state Abergavenny, whilst a staggered junction to the right will lead directly to Great Triley.

Take this lane and the first right at a 'Y' junction will lead to a parking area for the Triley complex.

## Geology and Topography

1:50 000 scale bedrock geology description: Superficial deposits of Till Devensian - Diamicton. *BGS*.

1:625 000 scale bedrock geology description: lower Devonian rocks (undifferentiated) Mudstone, Siltstone, and Sandstone. From the early Devonian epoch *BGS*.



At the time of the watching brief an area of modern flagstone; patio and path, had been removed to reveal a surface deposit of sand and gravel bedding.

### Brief archaeological and historical background

The general area hosts a great deal of archaeological and historical resources; nearby surroundings have a complex of three phases of Iron Age Hillfort (Skirrid), a Roman road route (A465) a Norman Motte (Penyclawdd) as well as various small finds spots from various periods.

The Triley complex itself is in an archaeologically sensitive area; believed to be on the site of, or even incorporating a 14th century Manor house, (WSI/WB/LPA/17-D2).

Bradney relates its history from the 15<sup>th</sup> c: the manor itself was owned by “David of the chapel” and ap “Gwilym Jenkin (Herbert)” of Wern-ddu, during the reign of Henry V.

He then goes on to list:

*“it was eventually purchased in 1800 from Edward, fifth earl of Oxford by Sir Mark Wood. He or his representatives sold the manor with the farms of Triley Fawr and Triley Uchaf about 1820 to Fredrick Samuel Secretan of the paragon on Blackheath a London Merchant”*

Sometime during the next decade Fredrick Samuel built a further building for his own residence under the name “Arcadia” this became later known as Triley Court.

After his death in 1837 his sons inherited his estates by indenture.

*“dated 1 and 2 November 1837 sold the farms of Triley Fawr and Triley Uchaf to Crawshay Bailey, Senior, these two farms now belong to the trustees of the late Mr Crawshay Bailey. Triley Fawr was the manor house and though as an ancient edifice contains little of interest, having been altered to suit modern tastes”*

Arcadia (Triley court) was then sold in 1840, to a Mr John Neville who later would sell it to a Mr Thomas Phillips Price in 1880.

*(Bradney, pg 202. Vol.1, 2a.1991).*

A HER, (Historic Environment Records) search was requested, 5463, as part of the watching brief, in order to provide a backdrop against which to assess any archaeological resources impacted upon.

The 500m radius search, fig 02, based on the NGR co-ordinates produced a total of two events, both desk-based assessments undertaken in 1999 for a proposed pipeline from Llanvetherine to Gilwern, (GGATE002635).

The search produced six core results; three of these results were find-spots, two Roman (GGAT08126g, GGAT08134g) and one medieval, (GGAT08136g).

Of the other three, one is the possible remains of a Roman, (or possibly earlier) earthwork enclosure; “Pentwyn Triley”, thought to have been inhabited during the Romano British period, (GGAT08965g).

The other two results consist of a post medieval tram road marker, (GGAT03234g) and the post Medieval house of “Great Triley”, (GGAT01488g); which is situated within the complex where the watching brief was undertaken.

Further investigation was undertaken using map progression.

On the 1839 Tithe map of “Great Triley”, fig 3A, a building plan can be clearly seen, consisting of five buildings; highlighted in red, situated off an access road to the west, (Cw) D2203.

The transcription ID “930” states the homestead land owner as Crawshay Bailey which ties in to the information written by Bradney (see above).

Comparatively, the tithe information and Bradney’s work would suggest that this farmstead was once either, Triley Fawr or Triley Uchaf homestead. (see <http://cynffin.archiveswales.org.uk>).



On the 1839 tithe map, no building is shown in the location of the current work; the present building now called Great Triley East had not been built; its location, formerly field 929 is listed in the apportionment as an orchard.

The 1902 Monmouthshire Ordnance Survey map VI.NE, fig 3B, records the survival of the previously listed buildings, the addition of two isolated buildings, highlighted in blue and two extensions, highlighted in green.

The small blue outlined building at the top and right of a new path, is in the location of Great Triley East to which the proposed extension is to be built.

It would appear that Great Triley East is external to the boundaries of the main complex.

A further small extension is shown to this building on the 1922 Brecknockshire map, fig 3C, however not much else has changed.

The last map progression, fig 3D, shows the site as it currently stands, the proposed extension is to the north west corner of Great Triley East; see inset fig 01.

There have been major changes to the southern part of the complex, with the removal of three buildings and the erection of four new ones; however, this does not impact on the immediate site.

## **Aims and Objectives**

The aim of the watching brief was to preserve by record, within the resources available, any archaeological deposits uncovered during groundwork.

The watching brief also ensured that: in the event of archaeological resources of significance, being discovered and requiring treatment beyond the remit of the watching brief, that steps would be implemented to ensure that their treatment would be undertaken within the standards recommended by the CIFA.

## **Watching Brief**

The ground disturbance work was proposed for 19<sup>th</sup> and 20<sup>th</sup> April and BBNPA planning were given due notice of that intention.

The work was carried out in good weather conditions.

The excavation was to be carried out using a mechanical digger fitted with a toothless bucket, however due to the mass of services in the proposed excavation area, it was necessary to hand excavate the entire work.

### Initial recording

A record of the features and stratigraphy exposed during excavation was kept including written notes and photographs.

Measurements were taken regularly using Leica Disto 510, laser measurement device.

A small finds assemblage was recovered.

### Post Ex

Following the watching brief, the field notes and photographs were digitised and the results of the work interpreted and written up.

A context record of the stratigraphy is included in Appendix III and an annotated list of the photographs, Appendix IV.



The finds which were washed by hand, dried, identified, photographed and packed in sealed and labelled bags were recorded in Appendix V.

The finds will be returned to Mr & Mrs Aspley.

## Watching Brief Results

### Presentation Notes:

*All contexts are denoted [#] in the text, listed in Appendix III, cross referenced in Appendix IV, to the plates section. Photographs used in the text are denoted Pl # and a complete list of photographs can be found in appendix IV with contact sheets.*

*Finds are denoted {#} in the text, listed in appendix V and cross referenced to appendix III.*

*Fig 05 scale drawing is the general context sequence throughout the trenches.*

The proposed work comprised excavation to 750mm of three foundation trenches for the three walls of the extension to the existing property, fig 04.

The works started with the removal of a patio [100] slab with sand base [101], pea gravel [103] and compacted dust chippings fill [104] within cut [102], PL01.

Beneath this relatively recent patio was a stratigraphic sequence of redistributed, dark brown sandy clay [119] above a natural deposit of undisturbed, red/brown sandy clay [132], PL02.

Within the dark brown sandy clay [119] where multiple service cables and pipes most of which appeared to be relatively recent.

Running from the west wall of the current building towards the trench 1:

Boiler overflow pipe [109] in cut [115] with fill [123]  
Kitchen waste pipe [108] in cut [114] with fill [123]  
Fuel oil pipe [110] in cut [116] with fill [122]

Running from the west wall of the current building towards the north east corner of trenches 2 & 3:

Electric cable [111] in cut [117] with fill [121]

Running along the entire length of trench 1:

Two blue plastic water pipes [113], [125], within a sand fill [124]

Running along the exposed northern foundation wall of the existing building:

Land drain [120] in cut [125] possibly in the land fill [130] of the foundation wall itself. This pipe then joins a north-south run at the west corner leading to a brick manhole [134] central to the dig area.

To the south of trench 1, PL05, and trench 3 PL06, the building stonework [126], [127] and foundations [128], [129], [130], [131] were exposed to a depth of 750mm in the layer of red/brown sandy clay [132].

## Interpretation

All three trenches were mostly cut through a deposit of disturbed soil derived from various modern service installations.

The amount of buried services actually prevented the intended machine excavation in favour of hand digging.

The small finds assemblage retrieved showed a date range from 19<sup>th</sup>c to modern.

No archaeological resources of any significance were impacted upon.



### **Staff**

Dr. Neil Phillips, MCIFA.

Mr K. M. Phillips site assistant

Post ex

Mr A. O. Phillips.

### **Archive:**

The original archive for this project will remain with APAC Ltd.

A digital copies will be deposited with RCAHMW

A third copy will be deposited with Gwent Archives which will include a hard copy of the report

Copies of the report will be sent to the Client, Brecon Beacons National Parks Authority and the HER curated by GGAT.

A brief synopsis of the work will be included in the forthcoming edition of the CBA regional journal Archaeology in Wales.

### **Acknowledgements:**

Thanks to Mr & Mrs Aspley for providing access to their site and also to their contractors for their efficient handling of the excavation work.

**Bibliography and References:**

- APAC. Ltd. 2016. Written Scheme of Investigation for an Archaeological Watching Brief. WSI: WB/LPA/17. Great Triley, East.
- Bradney, J.A., 1906 *A History of Monmouthshire*. Facsimile reprint 1991, The Hundred of Abergavenny Vol 1 Part 2a. Academy Books.
- BBNPP 16/13919/FUL August 2016. Application for Planning Permission. Erection of a single storey extension to an existing residential annex. Great Triley East, Llantillio Pertholey, Abergavenny, Monmouthshire NP7 8AT.
- 16/13919/FUL August 2016. Notice of Decision. Erection of a single storey extension to an existing residential annex. Great Triley East, Llantillio Pertholey, Abergavenny, Monmouthshire NP7 8AT.
- English Heritage Management of Archaeological Projects (1991).
- Chartered Institute For Archaeologists. Standards and Guidance for an archaeological watching brief. 2014.
- Code of Conduct and the Code of Approved Practice for the Regulation of Contractual Arrangements in Field Archaeology. 2014.
- Standards and Guidance for the collection, documentation, conservation and research of archaeological materials. 2014.
- acad solutions Extension at Rear of Great Triley East, Abergavenny, Mon. NP7 8AT
- Plans:
- |  |                |
|--|----------------|
| Site Location Plan:                              | NP1v1          |
| Site layout Plan:                                | NP2v1          |
| Amendment to proposed Floor Plan and Elevations: | NP4v1 April 16 |
- GGAT (HER) Historic Environment Record search 5463. 1 km search centred on NGR 331454 217606
- Gwent Archives Llantillio Pertholey Tithe map. 1839. CW D2203 & apportionment.
- The Society of Museum Archaeologists *Towards An Accessible Archive* (1995)
- United Kingdom Institute for Conservation.  
(Archaeology Section) Guidelines for the Preparation of Excavation Archives for Long-Term Storage (1990)





Cynefin archives	<a href="http://cynefin.archiveswales.org.uk/en/tithe-maps">http://cynefin.archiveswales.org.uk/en/tithe-maps</a>
Magic Maps	<a href="https://magic.defra.gov.uk/">https://magic.defra.gov.uk/</a>
Vision of Britain	<a href="http://visionofbritain.co.uk/">http://visionofbritain.co.uk/</a>
National library of Scotland	<a href="http://nls.co.uk">http://nls.co.uk</a>
British Geological Survey	<a href="http://www.bgs.ac.uk/GeoIndex/">http://www.bgs.ac.uk/GeoIndex/</a>
Google Earth	<a href="http://www.google.co.uk/">http://www.google.co.uk/</a>
RCAHMW	<a href="http://www.coflein.gov.uk/">http://www.coflein.gov.uk/</a>

The copyright for this report shall be retained by A.P.A.C. Ltd.

A.P.A.C. Registered Address: 36 Hatherleigh Rd, Abergavenny Monmouthshire NP7 7RG.  
Tel: 07734962919. Mobile: 07734962919 Email: apac.philips@btinternet.com  
Company Registration No 5041541 VAT Reg No 826 3628 19  
Director: Dr. N. Phillips D.Phil. BA (Hons) .Cert Ed/FE. MCIfA.

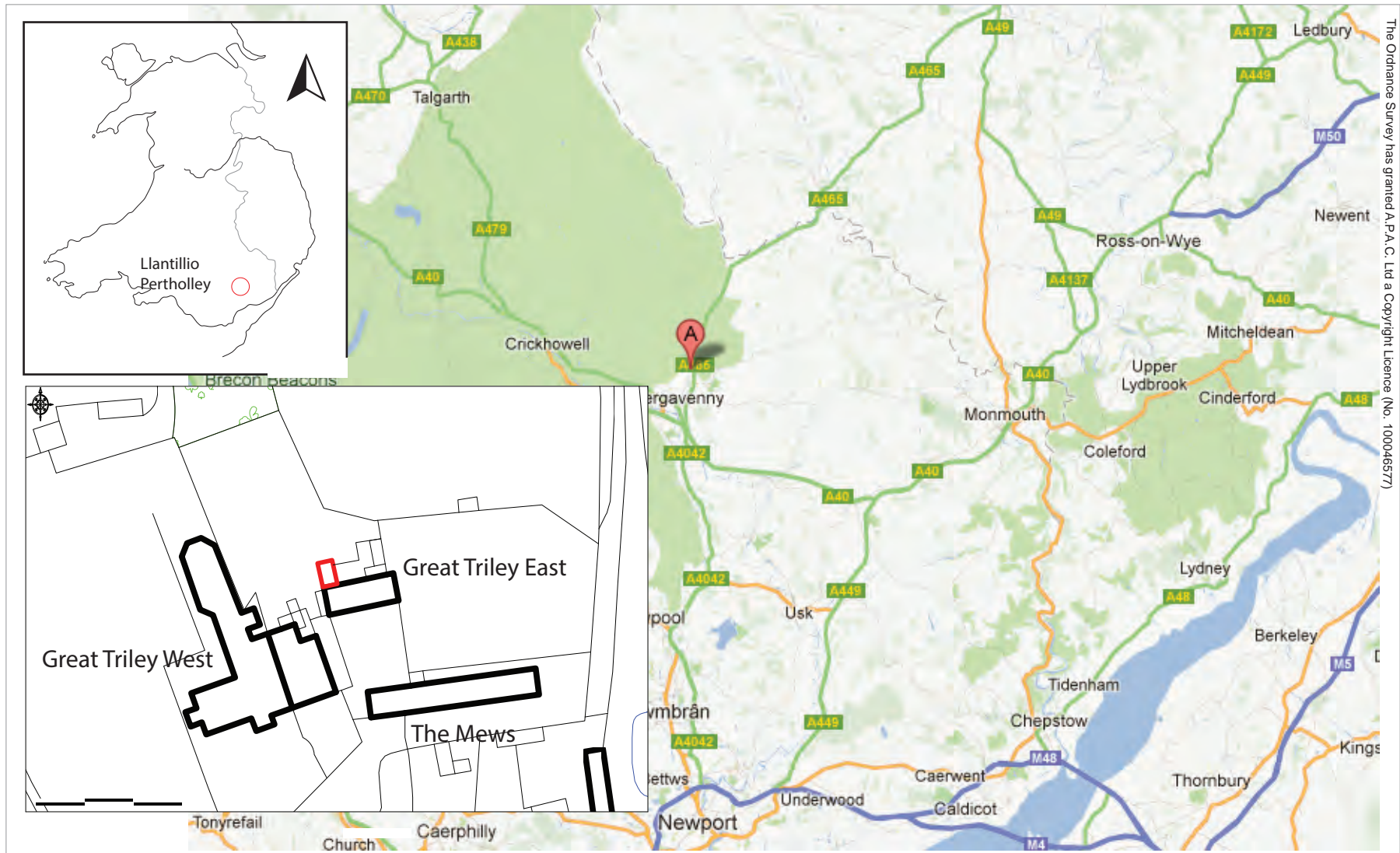

Fig 01: Location





Fig 02: HER map



Fig 3A: Tithe map 1839



Fig 3B: Monmouthshire VI.NE. Revised 1899, Published 1902



Fig 3C: Brecknockshire XLII. Revised 1916 to 1917, Published 1922

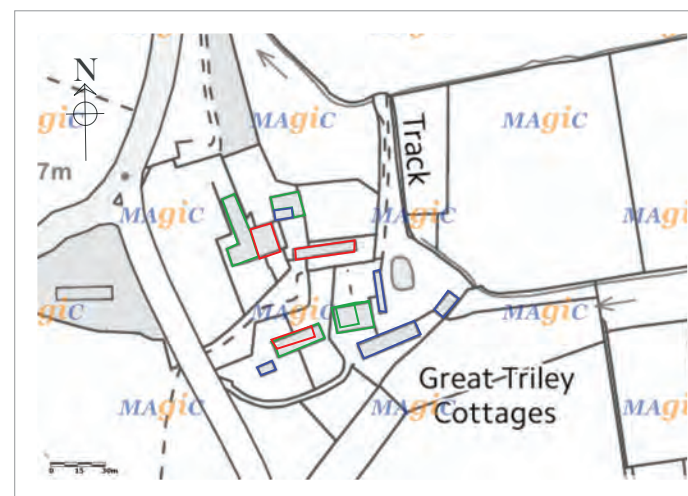

Fig 3D: Magic maps

Key : Buildings built but 1842



Additions



Extensions on previous builds



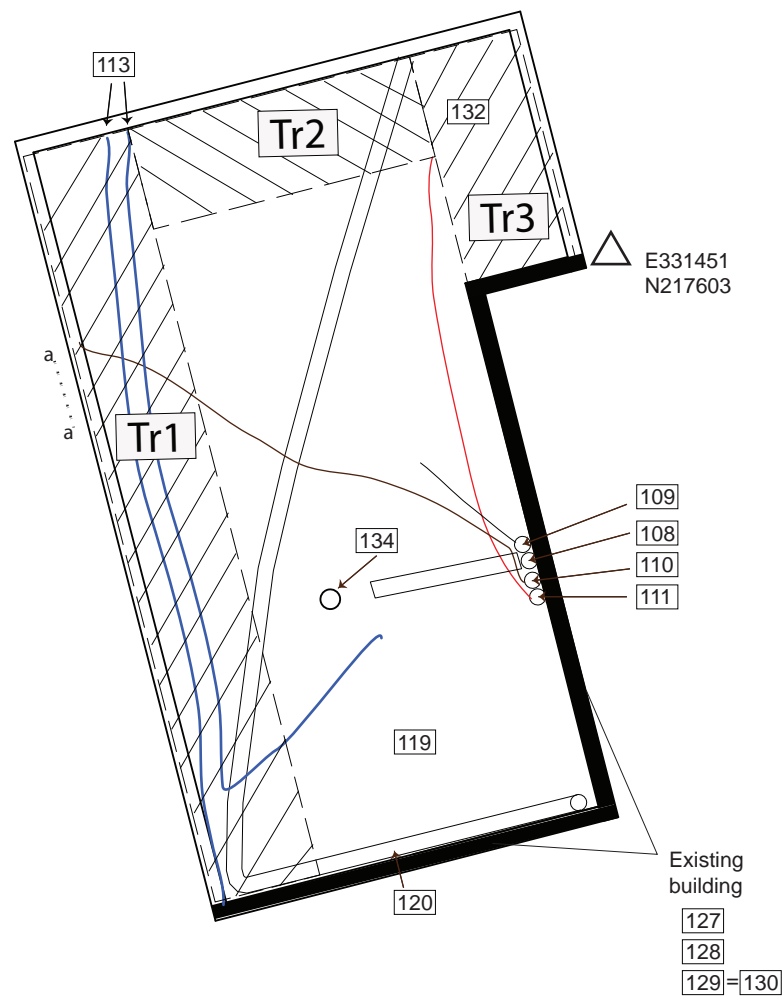

Fig 04: Site Plan View





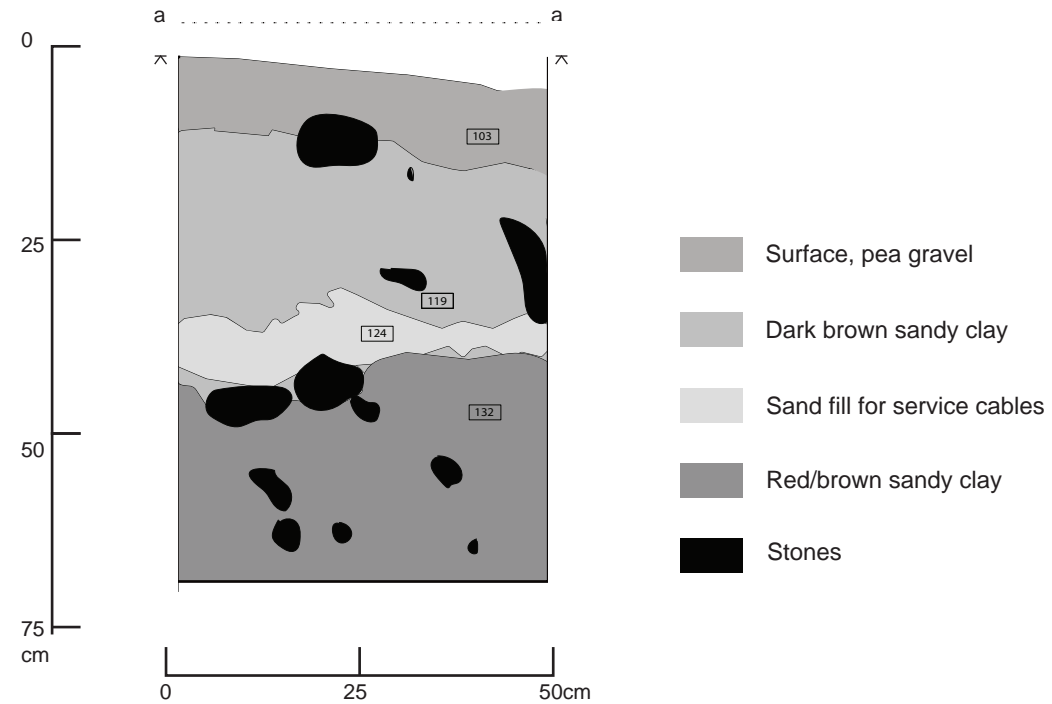

Fig 05 Section aa



DSC09885

Plate 01: Plan of site pre-excavation



DSC09997

Plate 02: Trench 1, east facing terminus, trench 2, south facing section, [103], [104], [119], [132]. (sequence)



A.P.A.C. Ltd: WB/LPA/17





Plate 03: Service pipes



Plate 04: Trench 1, Water pipes [113] south to north.





Plate 05: Trench 1, north facing terminus. [127] wall of house, cut [126] over [129] foundation, cut [128], backfill [130]. (sequence)



Plate 06: Trench 3 north facing terminus.

## HER Report 5463. Event Record

<b>PRN</b>	<b>NAME</b>	<b>Event</b>	<b>Contractor</b>	<b>Year</b>	<b>NGR</b>
GGATE002635	Llanvetherine to Gilwern, Proposed Pipeline.	Desk based assessment	Network archaeology	1999	SO355180
GGATE002635	Llanvetherine to Gilwern, Proposed Pipeline.	Desk based assessment	Network archaeology	1999	SO217150

## HER Report 5463. Core Record

PRN	NAME	Period	Site type	Status	NGR
GGAT01488g	GREAT TRILEY	Post-Medieval	House		SO31441758
GGAT03234g	Tramroad marker	Post-Medieval	Stone		SO310177
GGAT08126g	SITE NAME UNKNOWN	Roman	Findspot		SO314176
GGAT08134g	SITE NAME UNKNOWN	Roman	Findspot		SO313175
GGAT08136g	SITE NAME UNKNOWN	Medieval	Findspot		SO318179
GGAT08965g	Pentwyn Triley	Unknown	enclosure		SO3116017586



## Contexts

Site: Great Triley East		Grid Ref: 331454 217606	Site No: WB/LPA/17	Alternate No:	
CONTEXT	AREA	FEATURE	DESCRIPTION	FINDS	PHOTOGRAPHS
100		Slabs	Patio floor		DSC00002, DSC00004,
101		Fill	Sand for patio base		DSC00002, DSC00004, DSC09986, DSC09987
102		Cut	Cut for patio in sand		DSC00002, DSC00004,
103		Fill	Pea gravel on surface		DSC00001, DSC00002, DSC00003, DSC00004, DSC00005, DSC09984, DSC09985, DSC09986, DSC09987, DSC09989, DSC09990, DSC09991, DSC09992, DSC09996, DSC09997, DSC09998,
104		Fill	Chippings to compacted dust		DSC00001, DSC00002, DSC00003, DSC00004, DSC00005, DSC09984, DSC09985, DSC09986, DSC09987, DSC09989, DSC09990, DSC09991, DSC09992, DSC09996, DSC09997, DSC09998,
108		Pipe	Kitchen waste pipe		DSC00005, DSC09985, DSC09986, DSC09987
109		Pipe	Boiler overflow		DSC00005, DSC09985, DSC09987
110		Pipe	Oil pipe		DSC00005, DSC09985, DSC09987
111		Mains cable	Electric cable		DSC00001, DSC00003, DSC00004, DSC09986, DSC09987
113		Pipe	Water pipe, blue		DSC00001, DSC00003, DSC00004, DSC00005, DSC09987, DSC09992, DSC09993, DSC09994, DSC09995, DSC09996, DSC09997, DSC09998,
114		Cut	For kitchen waste pipe		DSC09986, DSC09987
115		Cut	For boiler overflow pipe		DSC09986, DSC09987
116		Cut	For oil pipe		DSC09986, DSC09987
117		Cut	For electric cable		DSC09986, DSC09987
119		Deposit	Dark brown sandy clay	1, 2, 3	DSC00001, DSC00002, DSC00003, DSC00004, DSC00005, DSC09984, DSC09985, DSC09986, DSC09987, DSC09988, DSC09989, DSC09990, DSC09991, DSC09992, DSC09993, DSC09996, DSC09997, DSC09998, DSC09999
120		Pipe	110mm brown plastic		
121		Fill	Back fill for electric cable		DSC00005, DSC09986, DSC09987
122		Fill	Back fill for oil pipe		DSC00005, DSC09986, DSC09987,
123		Fill	Back fill for kitchen waste and boiler		DSC00005, DSC09986, DSC09987
124		Fill	Sand backfill for water cable		DSC09988, DSC09989, DSC09990, DSC09991, DSC09992, DSC09993, DSC09994, DSC09995, DSC09996, DSC09997, DSC09998,
125		Cut	For water pipe [120]		DSC09993, DSC09995, DSC09996, DSC09997, DSC09998,
126		Wall	Wall of house, coursed masonry in cement		DSC00005, DSC09987, DSC09993, DSC09994, DSC09995, DSC09999



## Contexts

127		Wall	Foundation, blockwork		DSC00005, DSC09984, DSC09985, DSC09986, DSC09987, DSC09993, DSC09994, DSC09995, DSC09999
128		Cut	For foundation		DSC00005, DSC09993, DSC09994, DSC09995, DSC09999
129	T1	Foundation	Concrete foundation for wall		DSC00005, DSC09993, DSC09994, DSC09995
130			Backfill of wall of house		DSC00005, DSC09986, DSC09993, DSC09995, DSC09999
131=128	T3		Concrete foundation for wall		DSC09999
132		Fill	Natural red brown sandy clay		DSC00001, DSC00002, DSC00003, DSC00004, DSC09988, DSC09989, DSC09991, DSC09992, DSC09993, DSC09994, DSC09996, DSC09997, DSC09998, DSC09999
133		Cut	For manhole		DSC00005
134		Manhole	Brick manhole		DSC00005

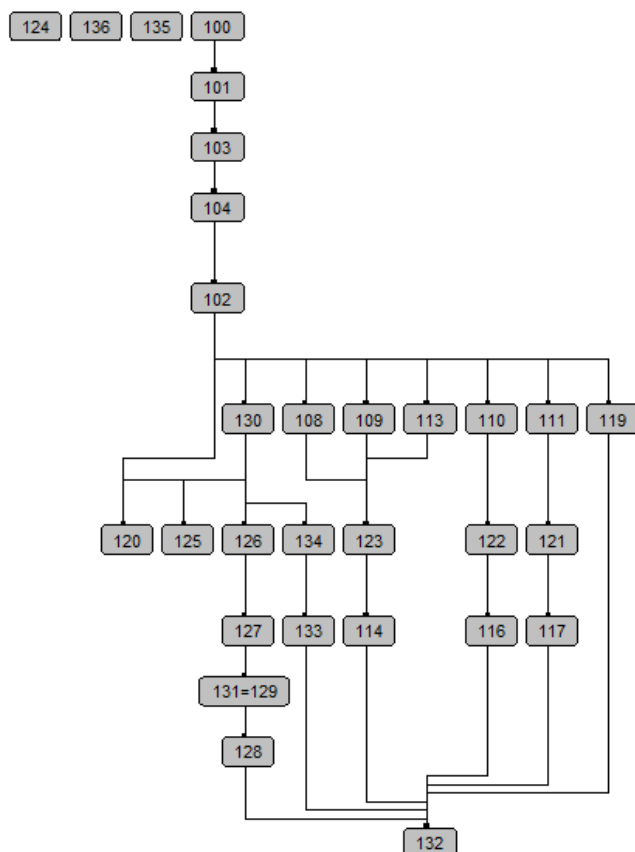



**Contexts**

Photo no	Date	Camera	L or P	View	Description	Plate
DSC09984	19/04/17	SONY - F828	P	S	Plan of site pre-excavation	
DSC09985	19/04/17	SONY - F828	P	S	Plan of site pre-excavation	01
DSC09986	19/04/17	SONY - F828	L	S	Service pipes	03
DSC09987	19/04/17	SONY - F828	L	S	Position of Manhole, [134], cut [133]	
DSC09988	19/04/17	SONY - F828	L	W	Trench 1, east facing section [119], [124] sand fill, and [132] natural. (sequence)	
DSC09989	19/04/17	SONY - F828	L	W	Trench 1, east facing section [103], [104], [119], [124] sand fill, and [132] natural. (sequence)	
DSC09990	19/04/17	SONY - F828	L	W	Trench 1, east facing section [103], [104], [119], [124] sand fill. (sequence)	
DSC09991	19/04/17	SONY - F828	P	W	Trench 1, east facing section [103], [104], [119], [124] sand fill, and [132] natural.	
DSC09992	19/04/17	SONY - F828	P	W	Trench 1, east facing section [103], [104], [119], [124] sand fill, and [132] natural. 700ml depth	
DSC09993	20/04/17	SONY - F828	P	S	Trench 1, north facing terminus. [127] wall of house, cut [126] over [129] foundation, cut [128], backfill [130] depth 700ml	
DSC09994	20/04/17	SONY - F828	P	S	Trench 1, north facing terminus. [127] wall of house, cut [126] over [129] foundation, cut [128], backfill [130]. (sequence)	
DSC09995	20/04/17	SONY - F828	P	S	Trench 1, north facing terminus. [127] wall of house, cut [126] over [129] foundation, cut [128], backfill [130]. (sequence)	05
DSC09996	20/04/17	SONY - F828	P	N	Trench 1, east facing terminus, trench 2, south facing section, [103], [104], [119], [132] blue water pipes [113] and sand fill [124] running north to south, Trench 1	
DSC09997	20/04/17	SONY - F828	P	N	Trench 1, east facing terminus, trench 2, south facing section, [103], [104], [119], [132]. (sequence)	02
DSC09998	20/04/17	SONY - F828	P	N	Trench 1, east facing terminus, trench 2, south facing section, [103], [104], [119], [132] blue water pipes [113] and sand fill [124] running north to south, Trench 1	
DSC09999	20/04/17	SONY - F828	P	S	Trench 3 north facing terminus.	06
DSC00001	20/04/17	SONY - F828	P	W	Trench 2, [104], [119], [132] blue water pipes [113] running north to south, Trench 1	
DSC00002	20/04/17	SONY - F828	P	E	Trench 2, south facing terminus, trench 3 west facing section [100] patio, [101] sand fill [102] cut. [103] gravel, [104] compacted dust chippings, [119] dark brown sandy clay, [132] natural red/brown sandy clay.	
DSC00003	20/04/17	SONY - F828	P	E	Trench 2, south facing terminus	
DSC00004	20/04/17	SONY - F828	P	E	Trench 2, south facing terminus, trench 3 west facing section, placement of blue water pipes [113], cut [125] and [124].	
DSC00005	20/04/17	SONY - F828	P	S	Trench 1, Water pipes [113] south to north	04





DSC00001.jpg



DSC00002.jpg



DSC00003.jpg



DSC00004.jpg



DSC00005.jpg



DSC09984.jpg



DSC09985.jpg



DSC09986.jpg



DSC09987.jpg



DSC09988.jpg



DSC09989.jpg



DSC09990.jpg



DSC09991.jpg



DSC09992.jpg



DSC09993.jpg



DSC09994.jpg



DSC09995.jpg



DSC09996.jpg



DSC09997.jpg



DSC09998.jpg



DSC09999.jpg





Find no	Area	Context	Description	Period	Date
1		119	1 sherd Staffordshire slipware 1 sherd stoneware flagon/jug rim with raised decoration 2 sherds stoneware bottle. 1 rim, 1 base 1 sherd Pearlware jar rim with blue floral decoration 1 sherd white china with blue decoration 1 sherd willow pattern rim 2 sherds Mochaware rims	18 <sup>th</sup> 18 <sup>th</sup> /19 <sup>th</sup>  19 <sup>th</sup>	19/04/17
Find no	Area	Context	Description	Period	Date
2		119	1 clay pipe stem 1 sherd stoneware base 1 bone fragment 1 jaw bone (animal) with approximately 3 intact teeth	18 <sup>th</sup> /19 <sup>th</sup>	19/04/17
Find no	Area	Context	Description	Period	Date
3		119	1 shard blue glass bottle neck 1 sherd glazed earthenware 1 small sherd Creamware handle 1 sherd white china base with interior blue decoration 1 sherd willow pattern 1 sherd hand painted porcelain plate base 2 sherds Mochaware 1 sherd white glazed stoneware 1 sherd white glass rim with decorated ridge. Possibly modern ashtray	18 <sup>th</sup> ? 18 <sup>th</sup> /19 <sup>th</sup> 19 <sup>th</sup>    19 <sup>th</sup> /20 <sup>th</sup> 20 <sup>th</sup> /21 <sup>st</sup>	19/04/17



Find no	Area	Context	Description	Period	Date
1		119	1 sherd Staffordshire slipware 1 sherd stoneware flagon/jug rim with raised decoration 2 sherds stoneware bottle. 1 rim, 1 base 1 sherd Pearlware jar rim with blue floral decoration 1 sherd white china with blue decoration 1 sherd willow pattern rim 2 sherds Mochaware rims	18 <sup>th</sup> 18 <sup>th</sup> /19 <sup>th</sup> 19 <sup>th</sup>	19/04/17



Find no	Area	Context	Description	Period	Date
2		119	1 clay pipe stem 1 sherd stoneware base 1 bone fragment 1 jaw bone (animal) with approximately 3 intact teeth	18 <sup>th</sup> /19 <sup>th</sup>	19/04/17



Find no	Area	Context	Description	Period	Date
3		119	1 shard blue glass bottle neck 1 sherd glazed earthenware 1 small sherd Creamware handle 1 sherd white china base with interior blue decoration 1 sherd willow pattern 1 sherd hand painted porcelain plate base 2 sherds Mochaware 1 sherd white glazed stoneware 1 sherd white glass rim with decorated ridge. Possibly modern ashtray	19       19 <sup>th</sup> /20 <sup>th</sup> 20 <sup>th</sup> /21 <sup>st</sup>	19/04/17