

# LLYN CONWY WATER TREATMENT WORKS

## Archaeological Watching Brief





# Llyn Conwy Water Treatment Works

## Archaeological Watching Brief

Project No. G2215

Report No. 1147

Prepared for: Black and Veatch

October 2013

Written by: Jessica Davidson

Cyhoeddwyd gan Ymddiriedolaeth Achaolegol Gwynedd  
Ymddiriedolaeth Archaeolegol Gwynedd  
Craig Beuno, Ffordd y Garth,  
Bangor, Gwynedd, LL57 2RT

Published by Gwynedd Archaeological Trust  
Gwynedd Archaeological Trust  
Craig Beuno, Garth Road,  
Bangor, Gwynedd, LL57 2RT

Cadeiryddes/Chair - Yr Athro/Professor Nancy Edwards, B.A., PhD, F.S.A.  
Prif Archaeolegydd/Chief Archaeologist - Andrew Davidson, B.A., M.I.F.A.

Mae Ymddiriedolaeth Archaeolegol Gwynedd yn Gwmni Cyfyngedig (Ref Cof. 1180515) ac yn Elusen (Rhif Cof. 508849)  
Gwynedd Archaeological Trust is both a Limited Company (Reg No. 1180515) and a Charity (reg No. 508849)



# LLYN CONWY WATER TREATMENT WORKS

## REPORT FOR ARCHAEOLOGICAL WATCHING BRIEF (G2215)

Prepared for *Black & Veatch*, October 2013

### Contents

SUMMARY.....	1
1. INTRODUCTION.....	1
2. ARCHAEOLOGICAL BACKGROUND.....	2
2.1 Topography.....	2
2.2 Archaeology.....	3
3. METHODS AND TECHNIQUES.....	4
4. RESULTS.....	5
4.1 Results of the Watching Brief.....	5
4.1 Results of the Basic Recording .....	6
5. CONCLUSIONS.....	7
6. BIBLIOGRAPHY.....	7
Figure 1: Black & Veatch Drawing No. 173840-00-0010.....	8
Figure 2: Black & Veatch Drawing No. NP2900364-107.....	9
Figure 3 - Reproduction of figure 1 from GAT Report <b>977</b> showing the location of the six features identified within or within proximity to the extension zone and the existing WTW....	10



## SUMMARY

Gwynedd Archaeological Trust (GAT) was commissioned by Black & Veatch to complete an archaeological watching brief in advance of the proposed extension to the existing Llŷn Conwy water treatment works (WTW) near Ysbyty Ifan, Conwy County Borough (centred on NGR **SH80934561**) (see plate 1); as located on Black & Veatch Drawing No. **173840-00-0010** (reproduced as Figure 1). The groundworks were completed between the 5<sup>th</sup> of June and 29<sup>th</sup> of July 2013.

No archaeology was identified. No further archaeological mitigation works will be required during the main construction works.

## 1. INTRODUCTION

Gwynedd Archaeological Trust (GAT) was commissioned by Black & Veatch to complete an archaeological watching brief in advance of the proposed extension to the existing Llŷn Conwy water treatment works (WTW) near Ysbyty Ifan, Conwy County Borough (centred on NGR **SH80934561**) (see Figure 1).

The scheme consisted of the extension of the existing WTW into a large irregular shaped field to the north, see Black & Veatch Drawing No. **173840-00-002187 A** (reproduced as Figure 2). The extension groundworks encompassed an area of c.3.8ha and included:

- Bulk earthworks for the new process building;
- Construction of an access road (6.0m wide) linking the current WTW access road to the new process building;
- Construction of a temporary haul road (4.0m wide) linking the current WTW access road to the temporary site compound
- Construction of a temporary site compound at the eastern end of the extension zone;
- An earthworks processing and stockpiling area to the west of the new process building.

The extension zone and environs were assessed by GAT in September 2011 (GAT Report **977**), the results are summarised in [para. 2](#) below.

A mitigation brief was not been prepared for this work by the **Snowdonia National Park Authority Archaeologist** (SNPA), but SNPA recommended a programme of archaeological monitoring (watching brief) during groundworks (see [para. 3.0](#) for a methodology).

Reference was made to the guidelines specified in *Standard and Guidance for Archaeological Watching Brief* (Institute for Archaeologists, 1994, rev. 2001 & 2008).

Plate 1: View of the Existing water treatment works at Llŷn Conwy (view from the North)





## 2. BACKGROUND

### 2.1 Topography

The GAT assessment report of the proposed WTW (Evans, R. 2011. GAT Report **977**) noted that the study area was located within an upland landscape on the north side of the upper reaches of the Afon Conwy. The extension zone/existing WTW were located on the border between enclosed pasture and upland grazing (see plate 2). The report stated that:

“(A) significant amount of medieval settlement has been identified in the surrounding area. In the late 12th century the land was granted by Llywelyn ab Iorwerth to the Knights Hospitallers, a religious and military Order of Knights, who built a hospitium at Ysbyty Ifan, the centre of the estate. After the reformation the estate came into the hands of the Vaughan’s of Pant Glas, and passed to the Mostyn Estate, until it was sold to Lord Penrhyn in 1856” (GAT Report **977**: 02).

The only certain archaeological feature noted on the survey was a drystone fieldwall, probably built in the 19th century which divides the enclosed fields of Blaen y Coed farm from an area of common grazing. The assessment area was considered to have moderate potential for the survival of buried prehistoric and medieval remains.

Plate 2: General view of the topography (view from the Northwest)





## 2.2 Archaeology

GAT Report 977 identified six features within or within proximity to the extension zone and the existing WTW, along with recommendations for further actions (see figure 3).

### Feature 1 Modern Drainage Channel

SH 80964544

Period: Modern

A modern drainage channel c.2m wide running north-south, which drains the higher ground to the north, with a culvert under the modern trackway to the Water Treatment Works building. Further drainage channels are noted to the east.

**GAT Report 977 did not recommend any further assessment or any mitigation measures as the feature was not affected.**

### Feature 2 Dry stone Wall

SH 81084547

Period: Post-medieval

A dry stone wall, surviving up to 1.3m in height, consists of small to medium shale slabs up to 0.5m long, but no more than 0.2m thick. The wall is up to 0.5m wide. It appears to be a late 19<sup>th</sup> century field boundary. It is shown on the 25 inch 1<sup>st</sup> edition Ordnance Survey map of 1889, and is probably associated with estate improvement by the Mostyn or Penrhyn Estates in the 19<sup>th</sup> century, dividing the fields of Blaen y Coed farm from the upland unenclosed common grazing land.

**GAT Report 977 recommended basic recording as a mitigation measure but this feature will not be impacted according to Black & Veatch Drawing No. 173840-00-002187 (A) and further mitigation is no longer recommended.**

### Feature 3 Water Treatment Works

SH 81024555

Period: Modern

A slated and gables building with ball finials over the gables, consisting of a range with a wing at the eastern end. It appears to be a former farm building built in an estate style, but is not noted on the historic maps but is more likely to be a fairly modern building built in an historic style. A number of modern structures associated with the Water Treatment Works surround the building.

**GAT Report 977 did not recommend any further assessment or any mitigation measures as the feature was not affected.**

### Feature 4 Trackway

SH 81044559

Period: Modern

A modern trackway runs northwards from the Water Treatment Works.

**GAT Report 977 did not recommend any further assessment or any mitigation measures as the feature was not affected. Black & Veatch Drawing No. 173840-00-002187 (A) indicates that the proposed access road and temporary haul road will not affect the existing trackway.**

### Feature 5 Probable Clearance Cairn

SH 80914552

Period: Probably modern, but may be prehistoric

A probable clearance cairn over an outcrop of rock, about 0.7m high and consisting of large (up to 1.2m by 0.7m) angular shale rubble blocks. It is about 3m in diameter. Whilst this is probably a modern clearance cairn, it could relate to prehistoric funerary and ritual activity.

**GAT Report 977 recommended a pre-groundworks archaeological evaluation of the feature. GAT has been informed by SNPA that a watching brief as mitigation will provide an appropriate response. Black & Veatch Drawing No. 173840-00-002187 (A) indicates that this feature will be within the earthworks processing and stockpiling area and is likely to be removed during groundworks.**

### Feature 6 Probable Clearance Cairn

SH 80904555

Period: Probably modern

A natural rock outcrop with probable clearance stones associated with it.

**GAT Report 977 recommended a pre-groundworks archaeological evaluation of the feature. GAT has been informed by SNPA that a watching brief as mitigation will provide an appropriate response. Black & Veatch Drawing No. 173840-00-002187 (A) indicates that this feature will be within the earthworks processing and stockpiling area and is likely to be removed during groundworks.**

**The report also recommended a watching brief during groundworks as an appropriate mitigation response.**

### 3. METHODS AND TECHNIQUES

A **partial** watching brief was recommended by GAT for this scheme. This was undertaken during the initial groundworks, including topsoil removal and bulk earthworks for the process building (the latter as far as the glacial horizon or the limit of excavation).

Through close liaison between the archaeologist and the site agent, six strategic points during the initial groundworks were identified as appropriate for archaeological watching brief. The aim of each site visit was to observe the exposed areas of glacial horizon, prior to their further disturbance and to undertake periods of watching brief in order to observe the removal of the upper deposits. The site visits were spaced across the entire period of works in order that a sample of excavation was observed in all sub-areas.

The watching brief was undertaken between the *5<sup>th</sup> of June and 29<sup>th</sup> of July 2013*. The weather and ground conditions ranged from clear and dry to wet and extremely muddy. The deposits were removed using a tracked excavator with a toothless ditching bucket (see plate 3).

Details of the written record:

- A written record of deposits was made on GAT pro-formas.

Details of the photographic record:

- A photographic record was completed using a digital SLR camera set to maximum resolution in the JPEG format.
- Scales were used where appropriate
- Adobe Photoshop was used for any post processing work required
- A complete table of metadata with details of each image, including descriptions and directions of shot was produced using Microsoft Access

The archive is held by GAT under project number (**G2215**).

Plate 3: Working shot of the earthworks processing and stockpiling area (view from the Southeast)





## 4. RESULTS

### 4.1 Results of the Watching Brief

No archaeology was identified during the watching brief on the groundworks. The deposits identified were consistent with an upland site of this type. They comprised a thin topsoil, some 0.15m in thickness, of firm dark brown silt, containing occasional sub-rounded cobbles. On the more level areas of the site a thin subsoil of soft, very dark brown silt-peat, 0.05m thick was observed. The glacial horizon comprised a soft mid orange-brown clay-silt containing moderately frequent sub-angular gravel and cobbles and occasional quartz fragments. Occasional fractured rock outcrops were observed in places.

The area immediately surrounding the existing water treatment works was shown to be disturbed to a depth of more than 0.5m. Significant deposits of made ground, associated with the construction of the original structure were identified to northeast of the main building and to the northwest of the tarmac access track. It is probable that such disturbance surrounds the entire original structure, though not all sides were investigated as part of this project (see figure 1).

Occasional modern field drains were observed running northeast/southwest and east/west across the site as a whole (See plate 4). These features were filled with gravel and appeared to have been excavated using a mechanical excavator, based on the very regular nature of the cuts and near vertical sides.

Plate 4: Modern field drain (view from the East)





## 4.2 Results of the Basic Recording

The post medieval dry stone wall (feature 2, plate 5) observed in the assessment survives in a slightly ruinous condition, standing to a maximum height of 1.3m, with a width of 0.5m. It consists of small to medium shale slabs up to 0.5m long and up to 0.2m thick and has remnants of stock proofing along the top. This wall has not been maintained in recent years but the boundary has been re-enforced with modern fencing. The section of this wall which falls within the development zone (some 120m in total) was demolished as part of the groundworks.



The two probable clearance cairns (features 5 & 6, plate 6) identified during the assessment were demonstrated to be fractured rock outcrops, cleared into slight cairns.



## 5. CONCLUSIONS

The study area is located on the border between enclosed pasture and upland grazing, on the north side of the upper reaches of the Afon Conwy. The subsurface deposits identified during the watching brief were consistent with this upland setting, being somewhat thin and stony with areas of peat and fractured stone outcrop. The archaeological assessment of the area deemed the potential for the discovery of archaeological remains within the development zone to be moderate. A significant amount of medieval settlement has been identified in the surrounding area however the only upstanding feature identified within the development zone was a post medieval dry stone wall (feature 2).

The archaeological watching brief carried out during the initial groundworks for the extension to the Llyn Conwy water treatment works did not identify any archaeology. Due to the nature of a partial watching brief there is always the possibility that archaeology may be missed, particularly small features and artefacts; wet weather and poor ground conditions, which were experienced during parts of this project, exacerbate this risk. However the clear identification of the field drains indicates that the potential for identifying features of any substance was high, thus the likelihood of features having been missed is relatively low. With the exception of the field drains little evidence of significant agricultural improvement was observed, indicating that the potential for the survival of features was also high.

Based on the results of this watching brief we may conclude that no significant development of this landscape has been undertaken, with the exception of the water treatment works. We may infer that there is still considerable potential for the survival of archaeology within the wider study area, although none was identified within the confines of these works.

## 6. BIBLIOGRAPHY

Client drawings: *Black & Veatch* Drawing No. **NP2900364-107 & 173840-00-0010**

Evans, R. 2011. GAT Report **977**. G2215 LLYN CONWY WATER TREATMENT WORKS, YSBYTY IFAN, GWYNEDD: ARCHAEOLOGICAL ASSESSMENT

Gwynedd Archaeological Trust: Historic Environment Record

Standard and Guidance for Archaeological Watching Brief (Institute for Archaeologists, 1994, rev. 2001 & 2008)



Figure 1 - Reproduction of Black & Veatch Drawing No. 173840-00-0010

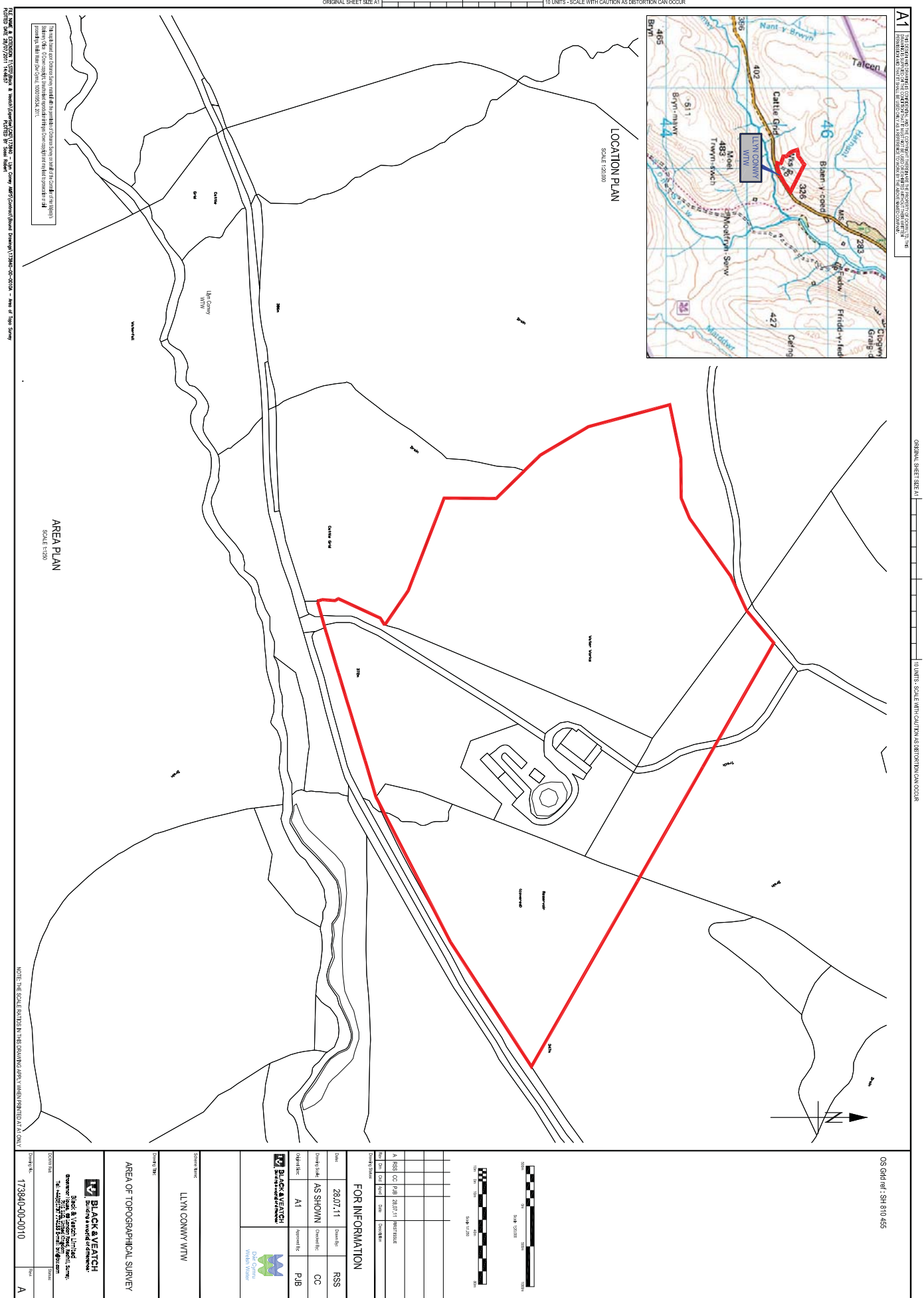

OS Grid ref: SH 810 455

ORIGINAL SHEET SIZE: A1

10 UNITS - SCALE WITH CAUTION AS DISTORTION CAN OCCUR

10 UNITS - SCALE WITH CAUTION AS DISTORTION CAN OCCUR

10 UNITS - SCALE WITH CAUTION AS DISTORTION CAN OCCUR

DATE: 28/07/11  
 DRAWN BY: [Name]  
 CHECKED BY: [Name]  
 APPROVED BY: [Name]

NOTE: THE SCALE NOTICES IN THIS DRAWING APPLY WHEN PRINTED AT A1 ONLY

THE INFORMATION CONTAINED HEREIN IS THE PROPERTY OF BLACK & VEATCH AND IS NOT TO BE REPRODUCED OR TRANSMITTED IN ANY FORM OR BY ANY MEANS, ELECTRONIC OR MECHANICAL, INCLUDING PHOTOCOPYING, RECORDING, OR BY ANY INFORMATION STORAGE AND RETRIEVAL SYSTEM, WITHOUT THE WRITTEN PERMISSION OF BLACK & VEATCH.

<p><b>BLACK &amp; VEATCH</b>                  A WILSON JONES COMPANY</p>		<p><b>Welsh Water</b></p>	
<p>PROJECT: AREA OF TOPOGRAPHICAL SURVEY</p> <p>CLIENT: LLYN CONWY WTW</p>			
<p>DATE: 28/07/11</p> <p>DRAWN BY: AS SHOWN</p> <p>CHECKED BY: A1</p> <p>APPROVED BY: PJB</p>			
<p>FOR INFORMATION</p> <p>DATE: 28/07/11</p> <p>SCALE: AS SHOWN</p> <p>PROJECT: AS SHOWN</p>			
<p>OS Grid ref: SH 810 455</p>			

**Figure 2 - Reproduction of Black & Veatch Drawing No. 173840-00-002187**

This work is based on the Client's Survey, intended with the permission of the Client. Survey is based on the Client's Survey. The Client is responsible for the accuracy of the Client's Survey. The Client is responsible for the accuracy of the Client's Survey. The Client is responsible for the accuracy of the Client's Survey.

SETTING OUT POINTS		SETTING OUT POINTS			
TEMPORARY ACCESS FENCE	EASTINGS	NORTHINGS	TEMPORARY ACCESS FENCE	EASTINGS	NORTHINGS
SEP 21	20861.489	34634.700	SEP 47	28100.838	34660.842
SEP 22	20862.694	34634.696	SEP 48	28101.066	34660.839
SEP 23	NOT USED		SEP 49	28088.828	34660.422
SEP 24	20862.256	34644.697	SEP 50	28073.146	34660.917
SEP 25	20863.316	34643.208	SEP 51	28081.827	34661.121
SEP 26	20864.431	34646.239	SEP 52	28082.316	34665.848
SEP 27	20864.089	34646.238	SEP 53	28087.488	34664.897
SEP 28	20861.646	34629.891	SEP 54	28084.428	34660.818
SEP 29	20864.108	34639.341	SEP 55	28088.788	34666.888
SEP 30	20873.889	34687.419	SEP 56	28083.428	34673.544
SEP 31	20877.637	34687.281			
SEP 32	20871.844	34681.586			
SEP 33	20862.716	34683.624			
SEP 34	20863.719	34686.828			
SEP 35	20867.744	34682.224			
SEP 36	20863.030	34684.138			
SEP 37	20861.869	34689.300			
SEP 38	20872.877	34672.031			
SEP 39	20870.223	34688.748			
SEP 40	20870.049	34687.734			
SEP 41	20874.130	34675.794			
SEP 42	20870.046	34684.344			
SEP 43	20872.286	34681.425			
SEP 44	20870.844	34681.611			
SEP 45	20874.129	34681.108			
SEP 46	NOT USED				
SEP 47	20870.648	34682.218			
SEP 48	20871.588	34671.248			
SEP 49	20869.124	34672.288			
SEP 50	20866.033	34687.264			
SEP 51	20864.882	34688.272			
SEP 52	20865.189	34683.246			
SEP 53	20867.888	34645.718			
SEP 54	20863.024	34682.882			
SEP 55	20867.177	34680.254			
SEP 56	20864.111	34681.181			
SEP 57	20866.249	34687.272			
SEP 58	NOT USED				
SEP 59	NOT USED				
SEP 60	20868.882	34681.282			
SEP 61	20867.241	34683.888			
SEP 62	20867.010	34686.187			
SEP 63	20872.897	34682.219			
SEP 64	20870.310	34681.144			
SEP 65	20870.832	34683.473			
SEP 66	20872.239	34684.010			

SETTING OUT POINTS		SETTING OUT POINTS			
TEMPORARY ACCESS FENCE	EASTINGS	NORTHINGS	TEMPORARY ACCESS FENCE	EASTINGS	NORTHINGS
SEP 47	28100.838	34660.842	SEP 51	28081.827	34661.121
SEP 48	28101.066	34660.839	SEP 52	28082.316	34665.848
SEP 49	28088.828	34660.422	SEP 53	28087.488	34664.897
SEP 50	28073.146	34660.917	SEP 54	28084.428	34660.818
SEP 51	28081.827	34661.121	SEP 55	28088.788	34666.888
SEP 52	28082.316	34665.848	SEP 56	28083.428	34673.544
SEP 53	28087.488	34664.897			
SEP 54	28084.428	34660.818			
SEP 55	28088.788	34666.888			
SEP 56	28083.428	34673.544			

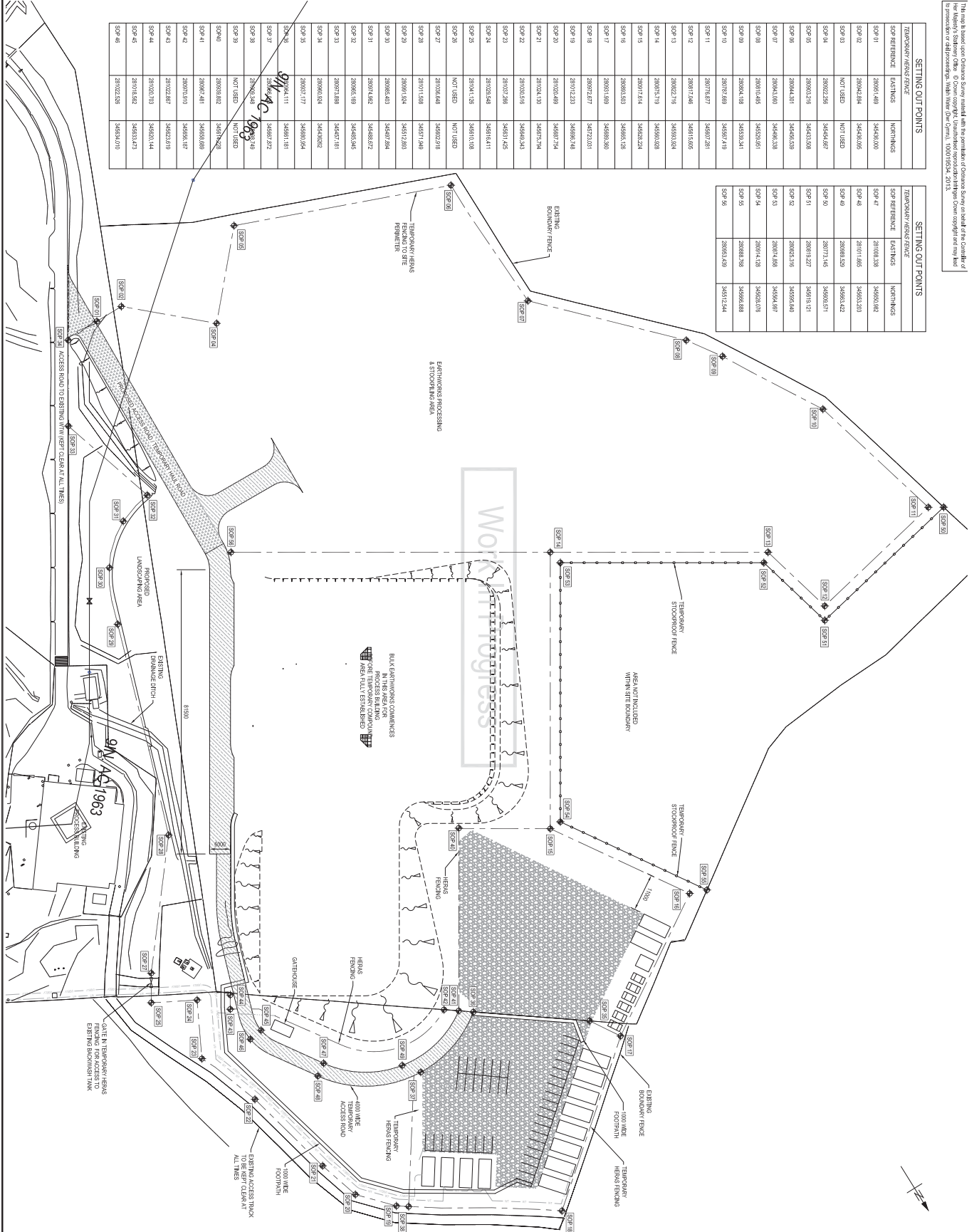

**NOTES**

- ALL DIMENSIONS ARE IN MILLIMETRES UNLESS OTHERWISE STATED.
- ALL LEVELS ARE METRES ABOVE ORDNANCE DATUM UNLESS OTHERWISE STATED.

**LEGEND**

- HERBS FENCING
- STOCKPROOF FENCE
- PERMANENT ACCESS ROAD
- TEMPORARY ACCESS ROAD
- 150 STONE CAR PARK AREA

**REFERENCE DRAWINGS**

- 173840-220 ENABLING WORKS - POWER AND LIGHTING INCLUDING STAFF FENCING
- 010 CIVIL WORKS - SITE ACCESS AND SERVICES
- 010 CIVIL WORKS - SITE ACCESS AND SERVICES

**FOR CONSTRUCTION**

Scale:	1:500	Date:	PRD
Author:	AI	Date:	23.05.13

**BLACK & VEATCH**

173840-00-2187

**Figure 3** - Reproduction of figure 1 from GAT Report 977 showing the location of the six features identified within or within proximity to the extension zone and the existing WTW.

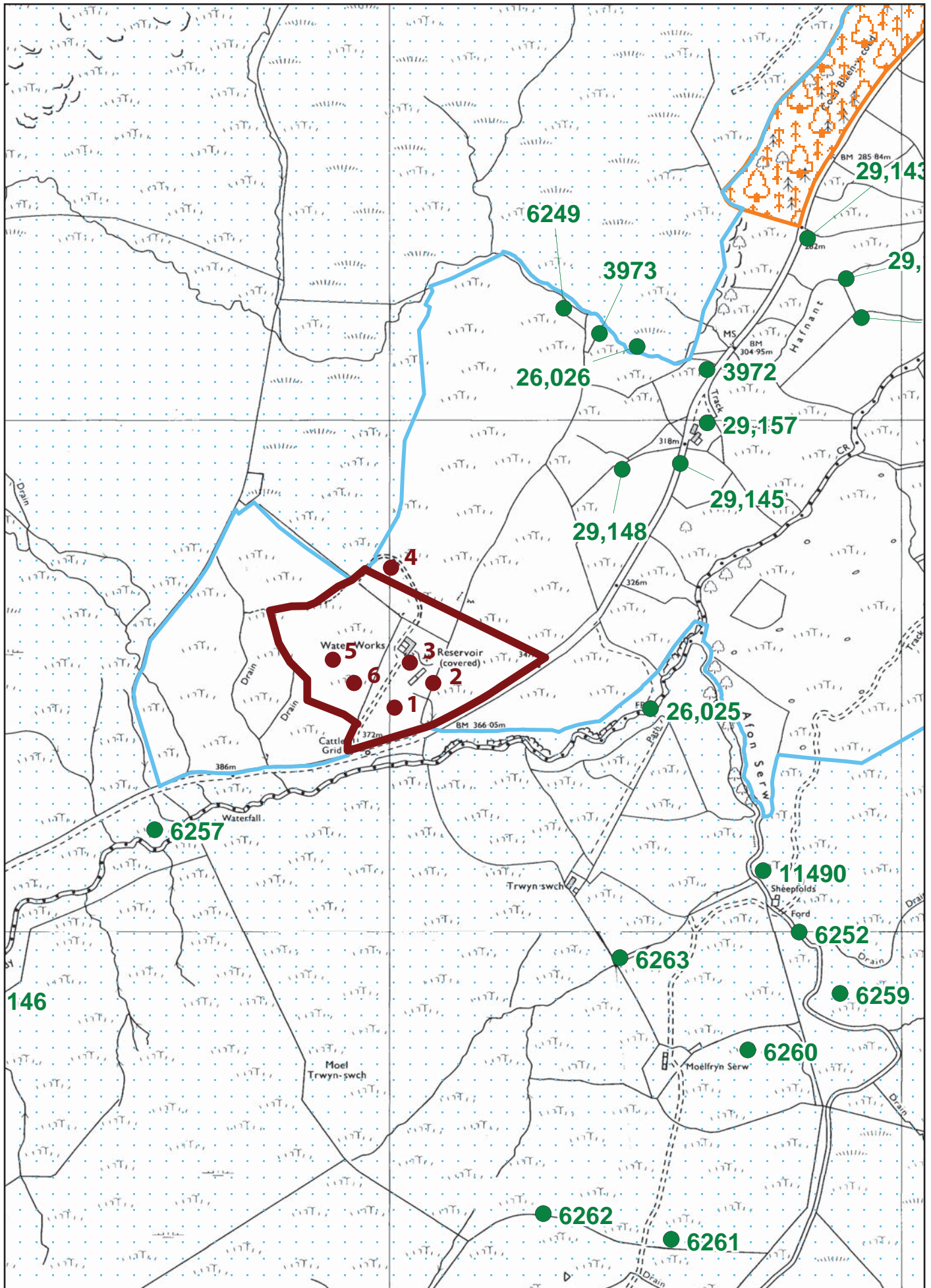





**Ymddiriedolaeth Archaeolegol Gwynedd  
Gwynedd Archaeological Trust**

Craig Beuno, Ffordd y Garth, Bangor, Gwynedd. LL57 2RT  
Ffon: 01248 352535. Ffacs: 01248 370925. email: [gat@heneb.co.uk](mailto:gat@heneb.co.uk)

