

Notes:
 Drawings are based on survey data and may not accurately represent what is physically present.
 Do not scale from this drawing. All dimensions are to be verified on site before proceeding with the work.
 All dimensions are in millimeters unless noted otherwise.
 Purcell shall be notified in writing of any discrepancies.

Key Plan
 not to scale

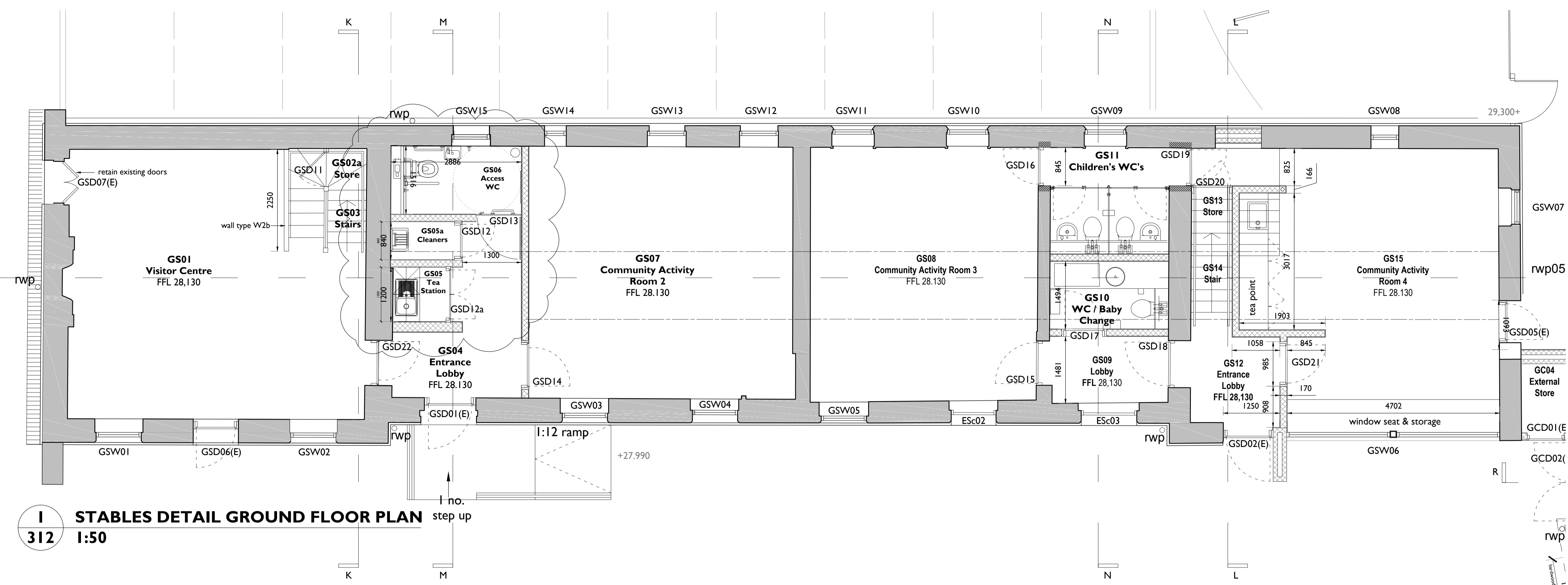

1 STABLES DETAIL GROUND FLOOR PLAN
 312 1:50

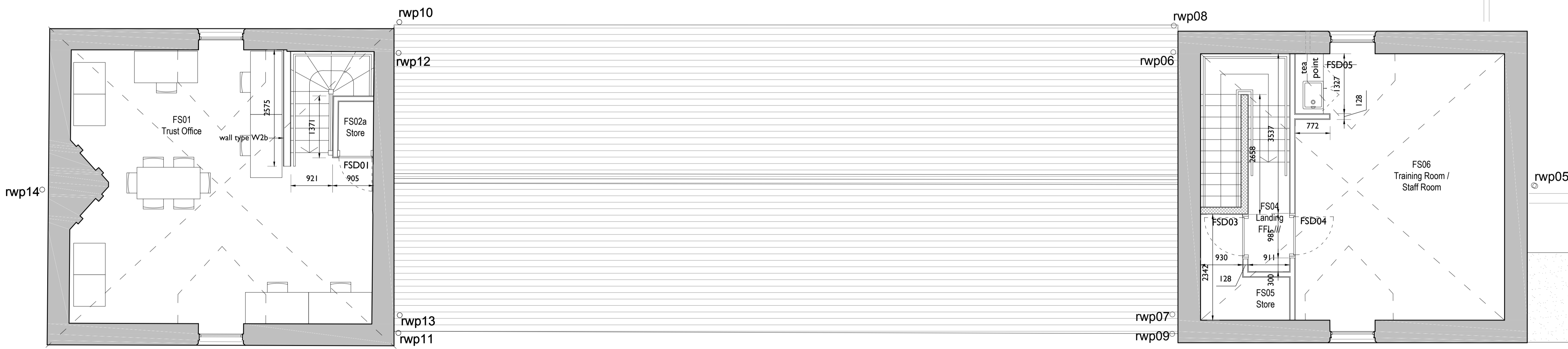

2 STABLES DETAIL FIRST FLOOR PLAN
 312 1:50

WALL, FLOOR AND CEILING TYPES
 (Please refer to drawing number 233111/320, 330, 340 for construction and specification details)

ROOM NUMBER	CEILINGS	WALLS	FLOORS	FFL	FCL
GS01	C2	W3/W1b	F2f	28,140	31,120
GS02a	C2	W3/W1b	F1	28,140	31,120
GS02a	n/a	W3	F1	28,140	varies
GS03	C2	W3	n/a	varies	varies
GS04	C2	W3/W1b	F2a	28,140	varies
GS05	C1c	W3/W1b	F2b	28,140	31,397
GS06	C1c	W3/W1b	F2b	28,140	31,397
GS07	C2	W3/W1b	F2c	28,140	varies
GS08	C2	W3	F2d	28,140	varies
GS09	C2	W3/W1b	F2c	28,140	varies
GS10	C1c	W3/W1b	F2b	28,140	30,530
GS11	C1c	W3/W1b	F2b	28,140	31,397
GS12	C2	W3/W1b	F2a	28,140	31,120
GS13	C1b	W3/W1b	F2b	28,140	varies
GS14	C2	W3/W1b	n/a	28,140	varies/34,410
GS15	C2	W3/W1b	F2d	28,140	31,120

ROOM NUMBER	CEILINGS	WALLS	FLOORS	FFL	FCL
FS01	C2	W3/W1b	F3	31,460	varies/34,410
FS02	C2	W3/W1b/W2b	F3	29,340	varies/34,410
FS02a	C2	W3/W2b	F3	29,340	varies/34,410
FS04	C2	W3/W1b/W2b	F3	29,340	varies/34,410
FS05	C2	W3/W1b/W2b	F3	29,340	varies/34,410
FS06	C2	W3/W2b	F3	29,340	varies/34,410

GENERAL NOTES

- Please refer to document number 705 and 706 - 'Room Data Sheets and Schedule of Works' - for further details and references to NBS specification. Please note document number 705 and 706 makes references to MEP and structural alterations - for full details please refer to Mann Williams drawings for structural and civil works and MT Associates for MEP works;
- For demolitions and removals please refer to drawing number 233111/120, 121 and 122 for full scope of work;
- Please refer to document number 707a-e 'Door, Ironmongery and Door Signage Schedule' - for schedules outlining the scope of works to the existing doors and ironmongery, and details of the new doors, ironmongery and door signage. Please also refer to drawing number 233111/350, 352, 355 for details showing design and specification of new doors and upgrades to existing doors;

- Please refer to document number 708 'Window Schedule' - for schedules outlining the scope of works to the existing windows. Please also refer to drawing number 233111/360, 361, 362, 365 for details showing design and specification of new windows/screens.
- Please refer to document number 709 'Sanitary Schedule' - for schedules outlining the specification details of new sanitary goods;
- All dimensions are indicative and measurements should be checked on site. All measurements that are provided are taken from the face of existing walls, to the face of solid walls, and to the centre line of any studded framework, unless otherwise stated;

ISSUE	DATE	DRAWN	CHECKED	DESCRIPTION
C	05/06/2015	MN	MN	teapoint amended
B	18/03/2015	AN	AN	amends to GS01
A	02/12/2014	PH	PH	ISSUED FOR TENDER
First Issue	30 Oct 2013	TB	MN	

CLIENT	Cardiff Council
PROJECT	Insole Court
DRAWING TITLE	Stables Detail Plans (1 of 2)
SIZE & SCALE	A1L 1:50
DRAWING STATUS	ISSUED FOR CONSTRUCTION

JOB NUMBER	233111
DRAWING NO.	312
REVISION	C

ANDREW SCOTT LTD.
 08 JUN 2015

