

- 100mm dia. foul drainage runs – min. fall to pipes to be 1 in 40.
- 100mm dia. surface water drainage runs – min. fall to pipes to be 1 in 60.
- S. Soakaway Construction
- ▨ Turfed/Seeded Grassed Areas.

For all External Works & Landscaping Specification Details - see drawing no.0771/6.

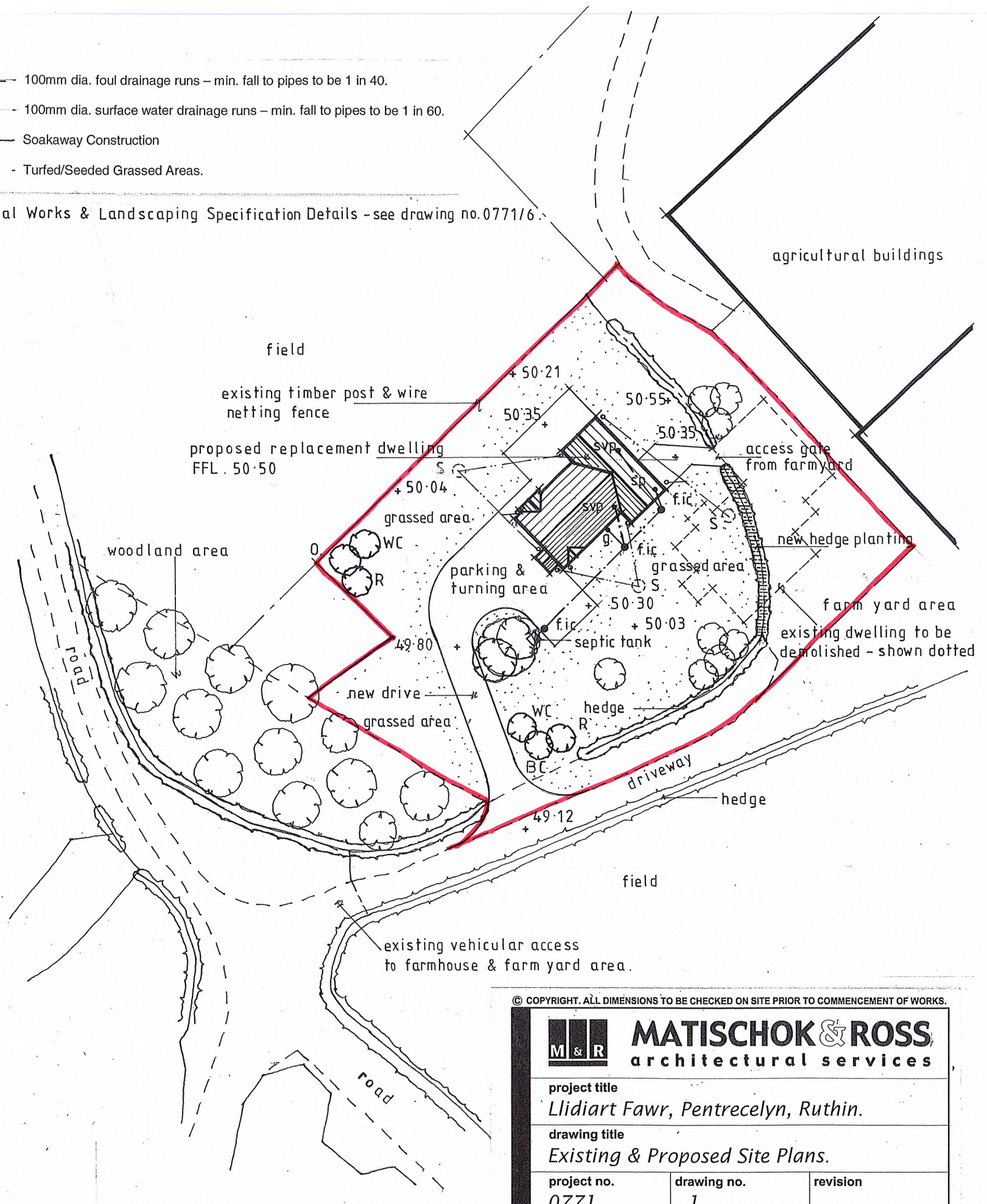
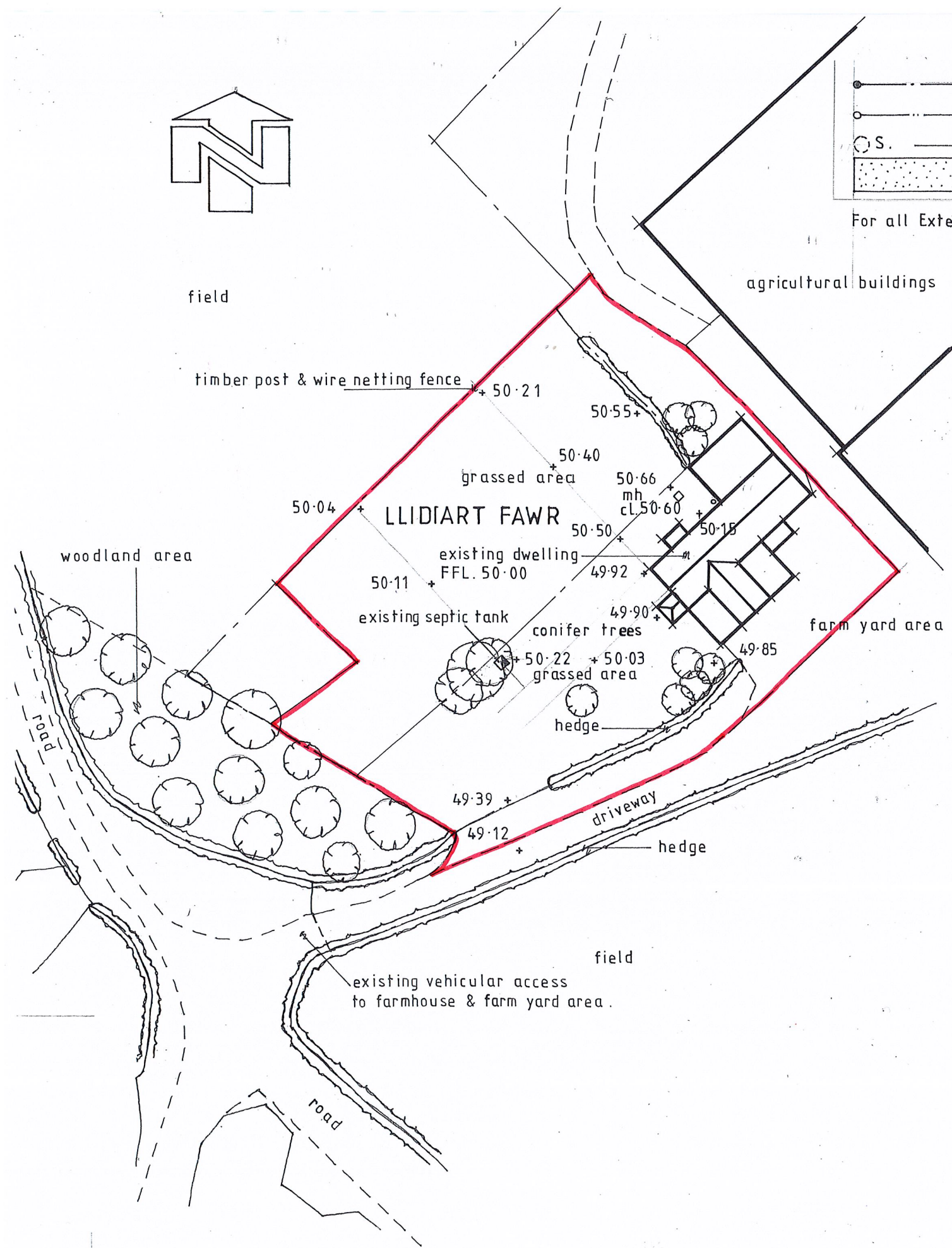

EXISTING SITE LAYOUT PLAN
1:500

PROPOSED SITE LAYOUT PLAN
1:500

© COPYRIGHT. ALL DIMENSIONS TO BE CHECKED ON SITE PRIOR TO COMMENCEMENT OF WORKS.

M & R **MATISCHOK & ROSS**
architectural services

project title <i>Llidart Fawr, Pentrecelyn, Ruthin.</i>		
drawing title <i>Existing & Proposed Site Plans.</i>		
project no. 0771	drawing no. 1	revision
date 13/11/2018	scale 1:500	drawn by P M

Birch House, Hen Lon Parcwr, Ruthin, Denbighshire, LL15 1NA
 ☎ 01824 705 222 ☎ 01824 707 171
 ✉ mail@matischokross.co.uk 🌐 www.matischokross.co.uk