

**Notes:**  
 Drawings are based on survey data and may not accurately represent what is physically present.  
 Do not scale from this drawing. All dimensions are to be verified on site before proceeding with the work.  
 All dimensions are in millimeters unless noted otherwise.  
 Purcell shall be notified in writing of any discrepancies.

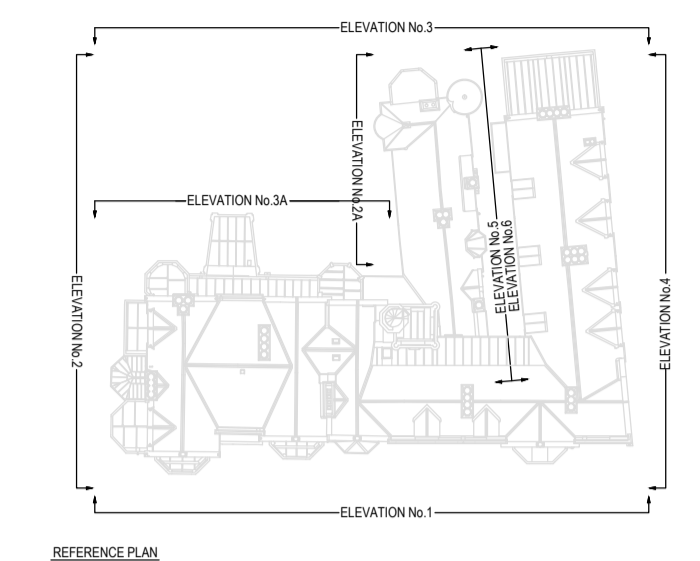

**1 EAST ELEVATION AS EXISTING**  
 107 1:100



**2 NORTH ELEVATION AS EXISTING**  
 107 1:100

C	03/12/2014	PH	PH	CONSTRUCTION ISSUE
B	23/04/2014	PH	PH	ISSUED FOR TENDER
A	30/10/2013	AN	AN	notes added
First Issue 27 Aug 2013 TB PH				

ISSUE	DATE	DRAWN	CHECKED	DESCRIPTION
<b>CLIENT</b>		CONSTRUCTION ISSUE		
<b>PROJECT</b>		Insole Court		
<b>DRAWING TITLE</b>		North and East Elevations as Existing		
<b>SIZE &amp; SCALE</b>		A1L 1:100		
<b>DRAWING STATUS</b>		ISSUED FOR CONSTRUCTION		

**ANDREW SCOTT LTD.**  
 05 DEC 2014

<b>JOB NUMBER</b>	233111	 <b>PURCELL</b>
<b>DRAWING NO.</b>	107	
<b>REVISION</b>	C	