

**1 COMMUNITY HALL DETAIL PLAN**  
311 1:50

New painted sw vertical boarded framed, braced and ledged gate with fixed section to the top to reduce height of gate.  
New automatically operated painted SW framed glazed double entrance door  
Carefully excavate existing ground/floor slab to structural engineers methodology. New solid concrete ground floor slab on a damp proof membrane on a blinded hardcore to engineers details. Floor type F2e as drawing 233111/340

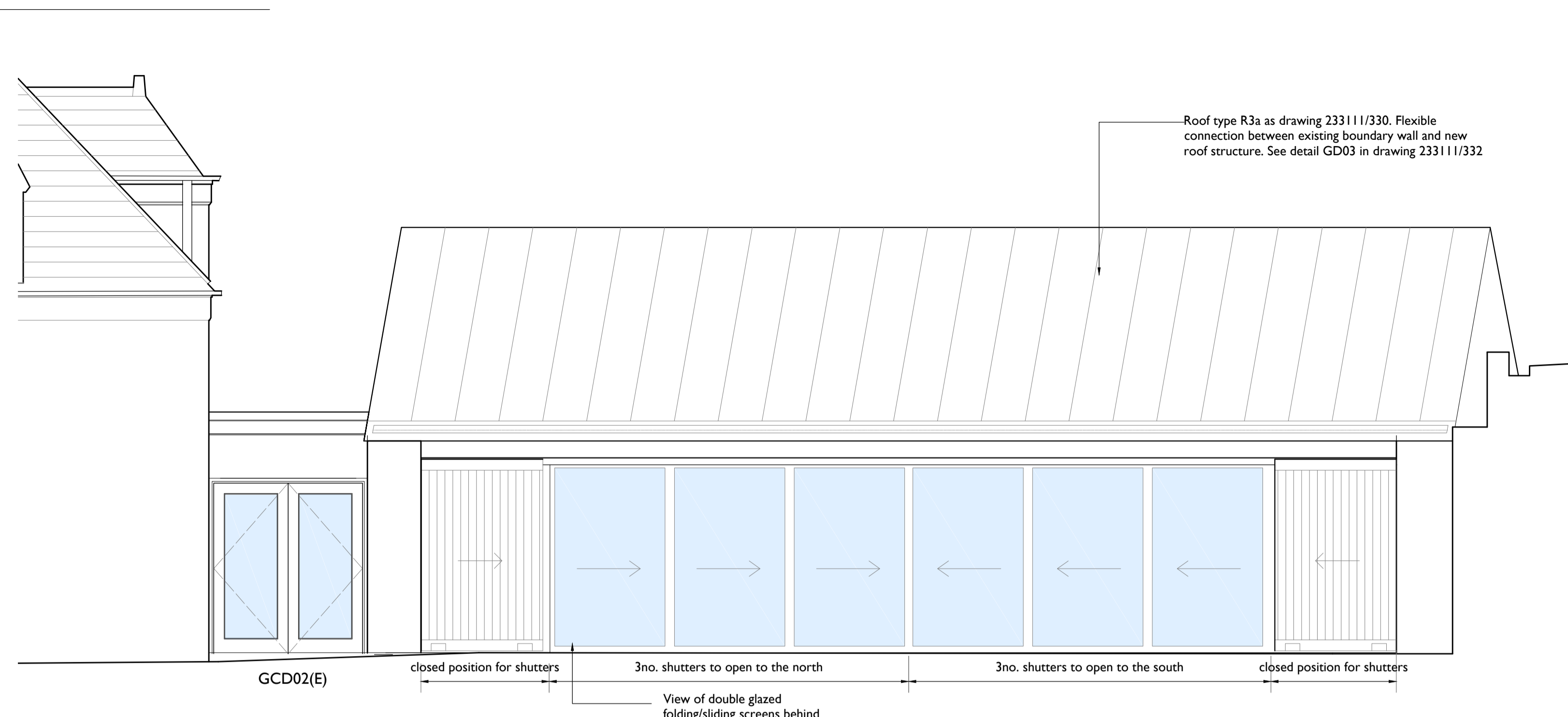

**2 COMMUNITY HALL WEST ELEVATION**  
311 1:50

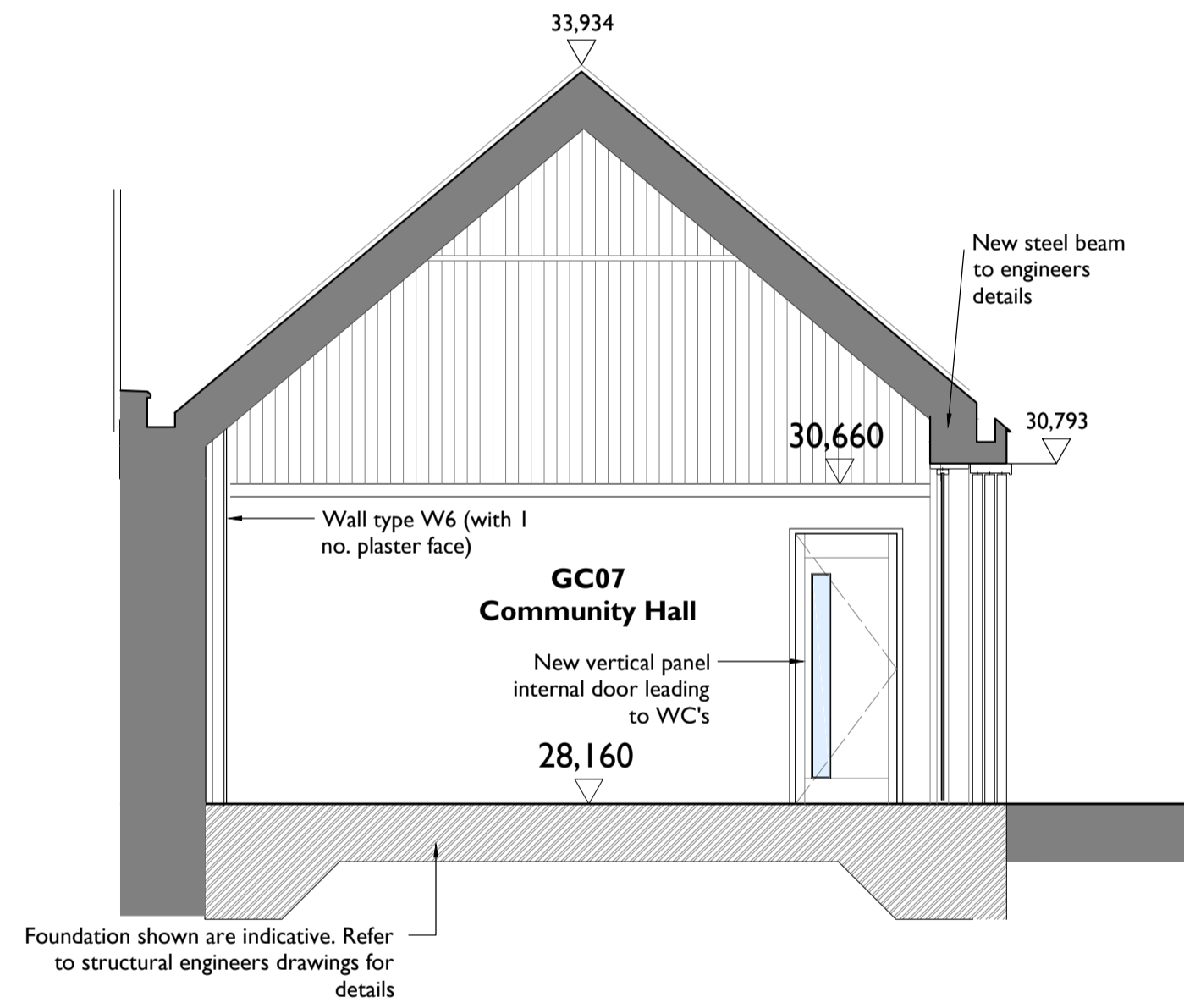

**3 COMMUNITY HALL SECTION QQ**  
311 1:50

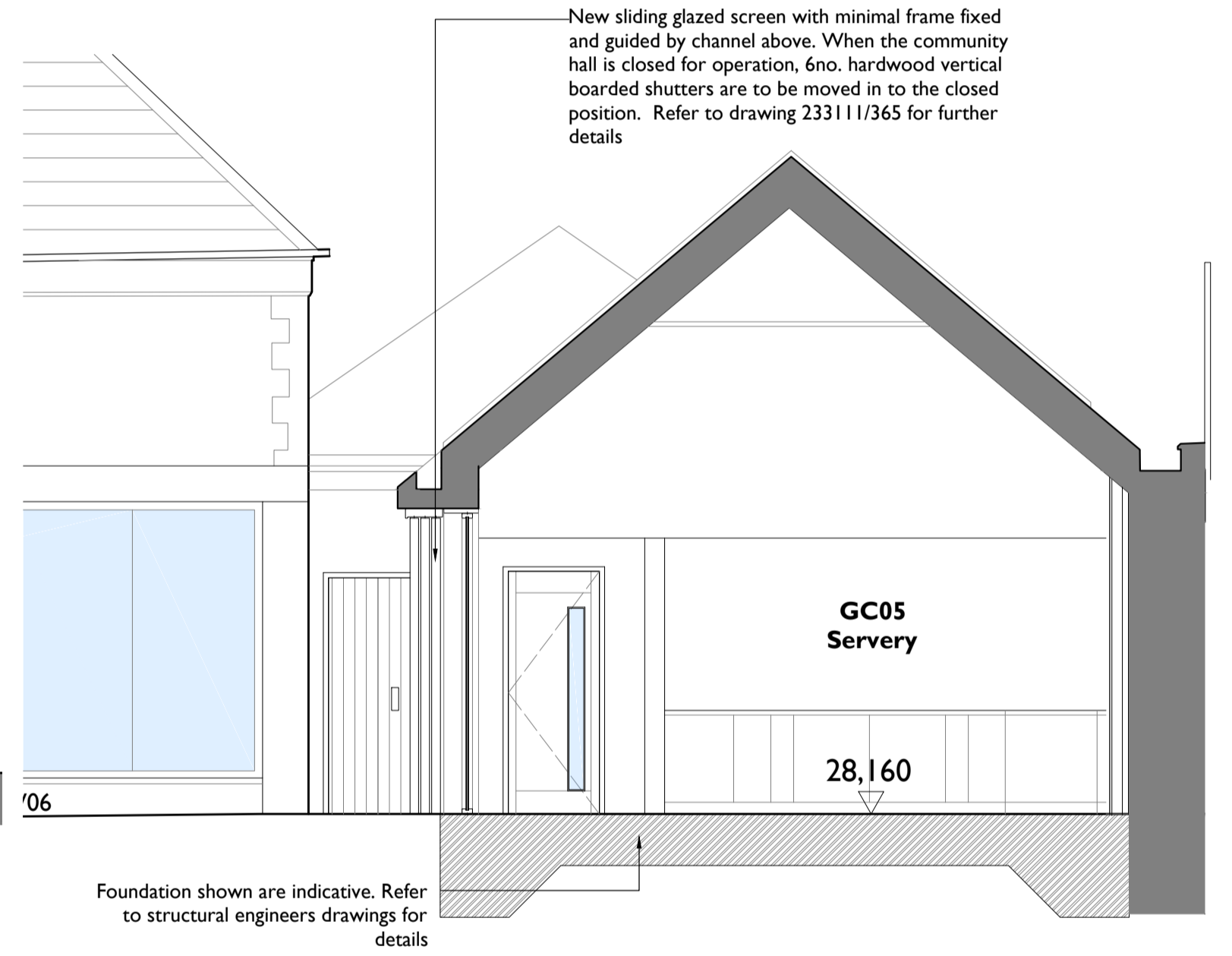

**4 COMMUNITY HALL SECTION PP**  
311 1:50

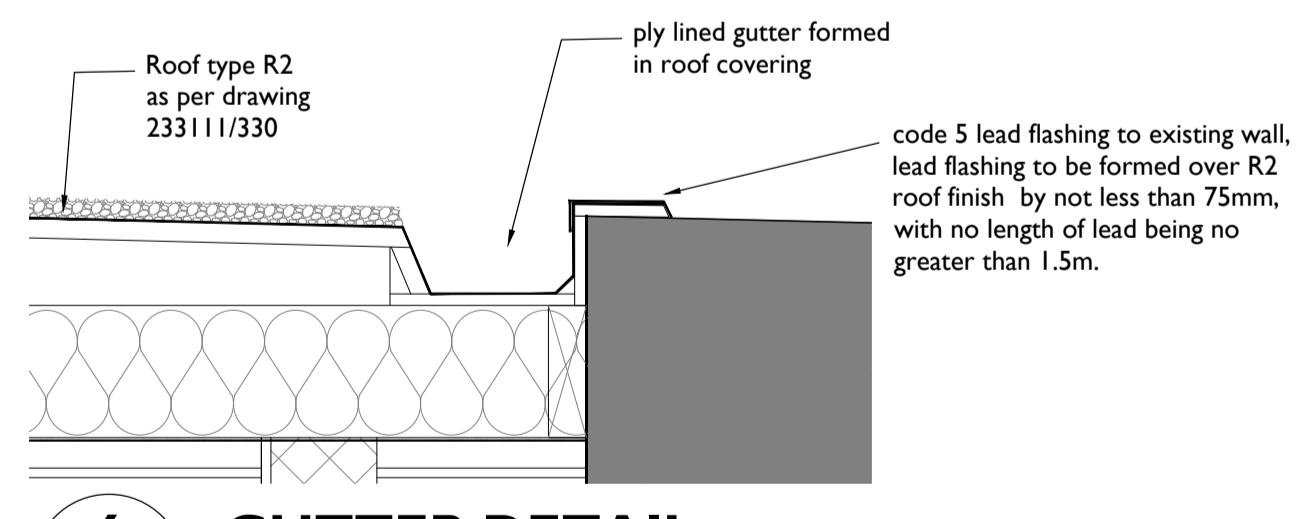

**6 GUTTER DETAIL**  
311 1:10

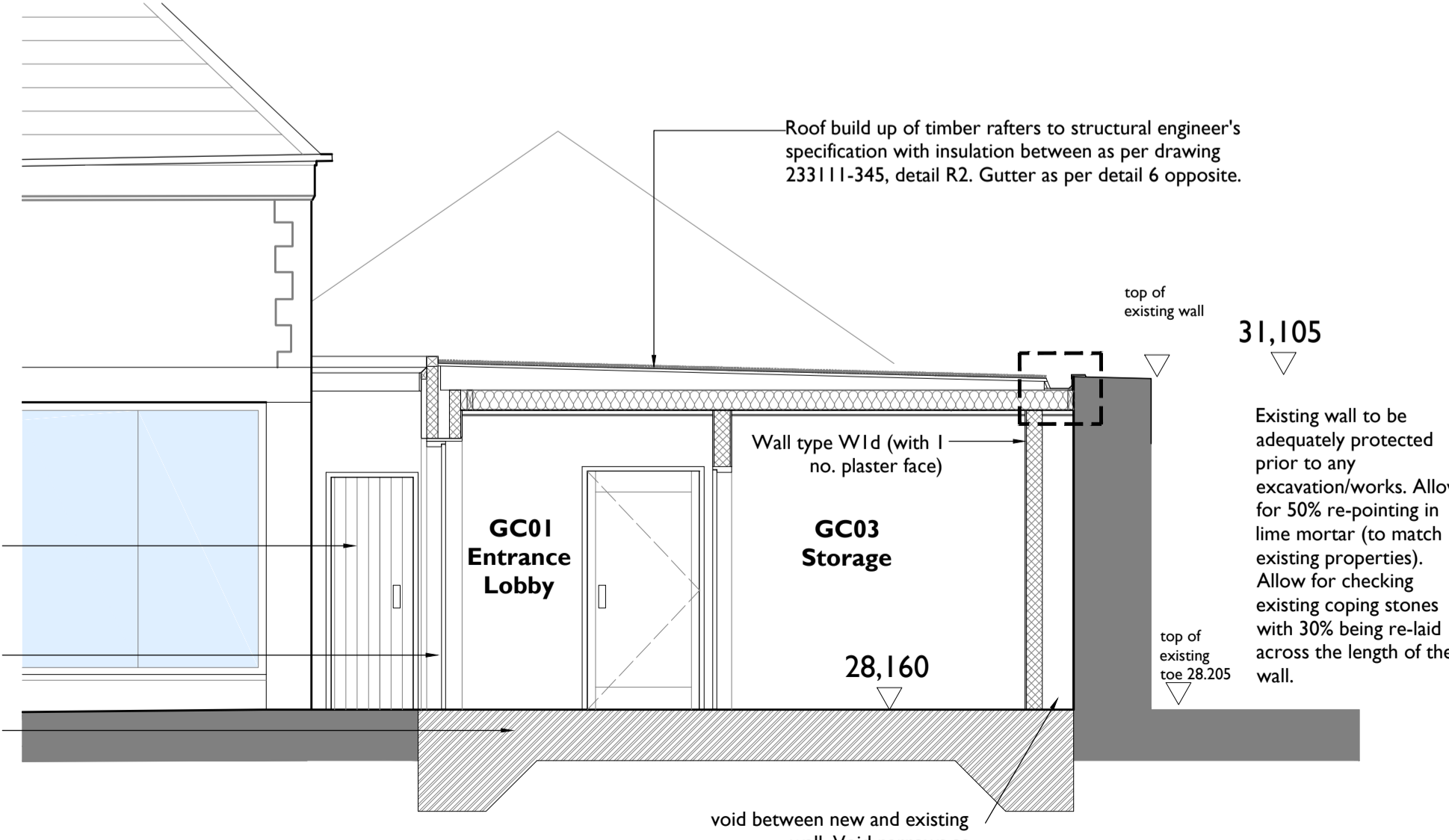

**5 SECTION RR**  
311 1:50

**Notes:**  
Drawings are based on survey data and may not accurately represent what is physically present.  
Do not scale from this drawing. All dimensions are to be verified on site before proceeding with the work.  
All dimensions are in millimeters unless noted otherwise.  
Purcell shall be notified in writing of any discrepancies.

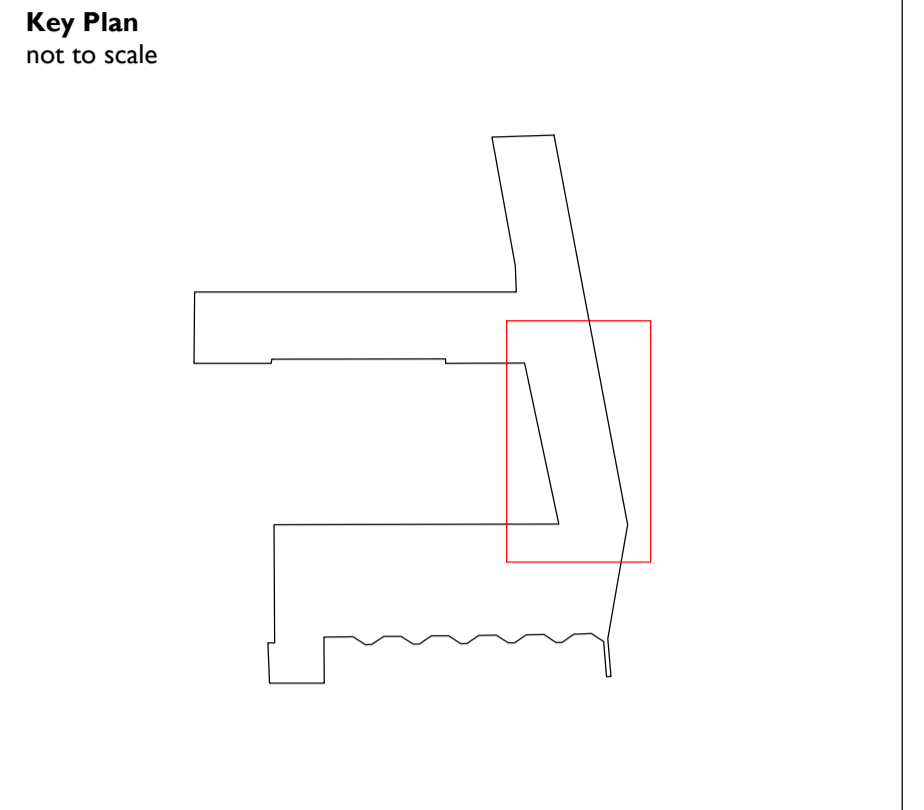

- GENERAL NOTES**
- Please refer to document number 705 AND 706 - 'Room Data Sheets and Schedule of Works' - for further details and references to NBS specification. Please note document number 705 AND 706 makes references to MEP and structural alterations - for full details please refer to Mann Williams drawings for structural and civil works and MT Associates for MEP works;
  - For demolitions and removals please refer to drawing number 233111/101 for full scope of work;
  - Please refer to document number 707a-e 'Door, Ironmongery and Door Signage Schedule' - for schedules outlining the scope of works to the existing doors and ironmongery, and details of the new doors, ironmongery and door signage. Please also refer to drawing number 233111/350, 352, 355 for details showing design and specification of new doors and upgrades to existing doors;
  - Please refer to document number 708 'Window Schedule' - for schedules outlining the scope of works to the existing windows. Please also refer to drawing number 233111/360, 361, 362, 365 for details showing design and specification of new windows/screens.
  - Please refer to document number 710 'Sanitary Schedule' - for schedules outlining the specification details of new sanitary goods;
  - All dimensions are indicative and measurements should be checked on site. All measurements that are provided are taken from the face of existing walls, to the face of solid walls, and to the centre line of any studded framework, unless otherwise stated;

**WALL, FLOOR AND CEILING TYPES**  
(Please refer to drawing number 233111/320, 340 for construction and specification details)

ROOM NUMBER	CERINGS	WALLS	FLOORS	FFL	FCL
GC01	C1c	WS/W1b	F2a	28,160	30,702
GC02	C1c	W1b	F2b	28,160	30,702
GC03	C1c	WS/W1b	F2b	28,160	30,702
GC04	C1c	W1a	F6	28,160	30,702
GC05	C1c	WS/W1b	F2b	28,160	30,540
GC06	C1/C4	WS/W1b	F2a	28,160	varies

**ROOF TYPES**  
Please refer to drawing number 233111/330 for construction and specification details and drawing number 233111/332 for gutter details

ISSUE	DATE	DRAWN	CHECKED	DESCRIPTION
F	05/06/2015	JD	MN	
E	03/03/2015	AN	AN	updated for party wall matters
D	23/12/2014	AN	AN	add eaves level
First Issue 21 Aug 2013 TB MN				

<b>CLIENT</b>	Cardiff Council	<b>ANDREW SCOTT LTD.</b> 08 JUN 2015
<b>PROJECT</b>	Insole Court	
<b>DRAWING TITLE</b>	Community Hall Detail Plans and Sections	
<b>SIZE &amp; SCALE</b>	AIL	1:50
<b>DRAWING STATUS</b>	ISSUED FOR CONSTRUCTION	

<b>JOB NUMBER</b>	233111	
<b>DRAWING NO.</b>	311	
<b>REVISION</b>	F	