

Displaced stonework. Wall unstable and leaning and in danger of imminent collapse. Carefully record and dismantle as C41/140 and C41/121. Rebuild as C41/125

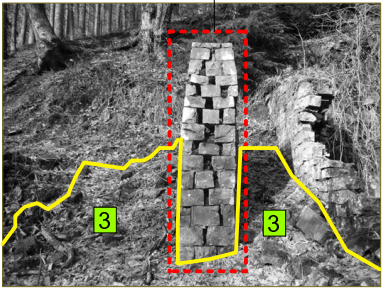

WL08.01 East elevation, displaced stonework

Rake out cementitious pointing as clause C41/815 Dismantle as C41/121. Rebuild as clause C41/125 Re-point entire structure as clause C41/827



WL08.02 South elevation



WL08.04 North elevation



WL08.01 and 4 Viewed from north-east

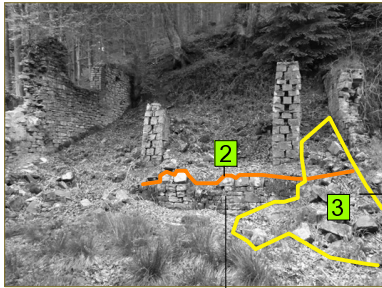

WL08.01 East elevation

Low level wall to be re-pointed as clause C41/827

Collapsed stonework to adjacent structure and low level retaining wall to be removed and set aside for possible reuse

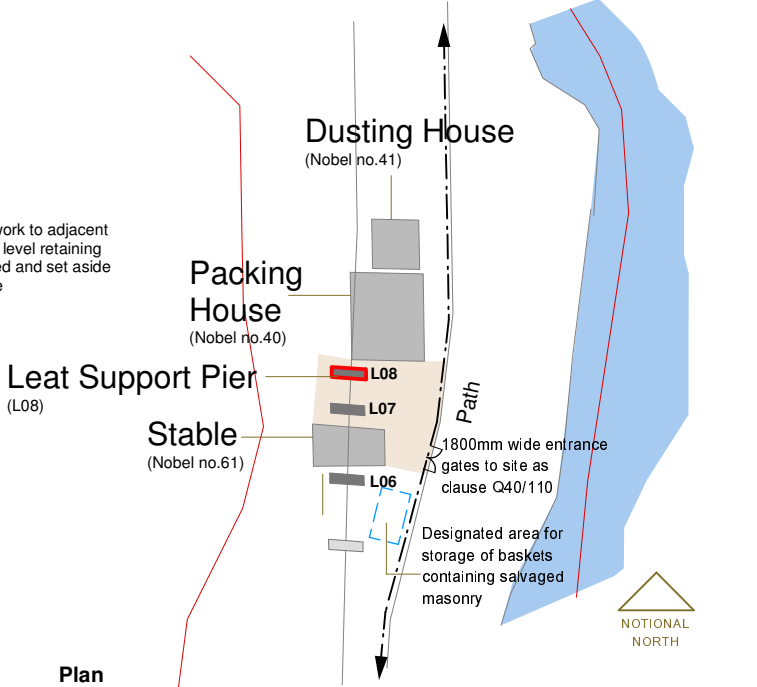

Plan

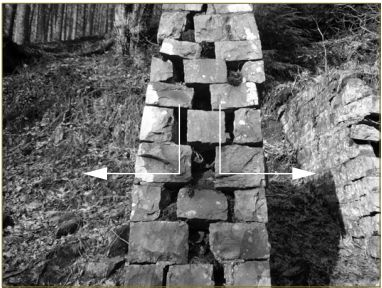

WL08.01 East elevation - Displaced stonework. Loss of mortar matrix to wall core



WL08.01 East elevation - Excessive open joints

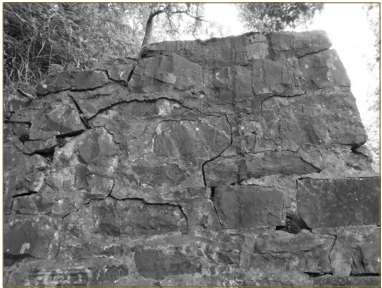

WL08.02 South elevation - Structural failure



WL08.02 South elevation - Cementitious pointing

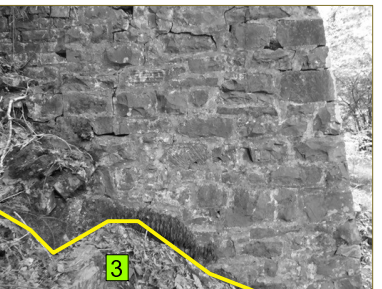

WL08.02 South elevation - Cementitious pointing

Section of collapsed wall to be reformed during full re-contraction work of leat using salvaged collapsed stonework as C41/125

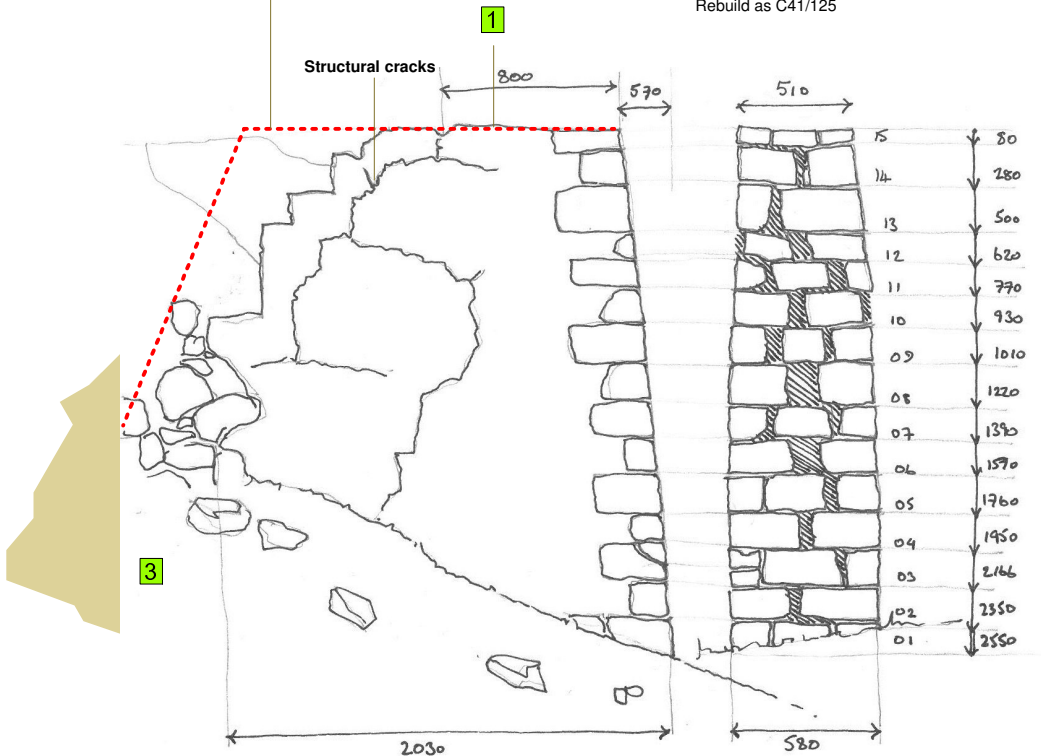

WL08.02 South elevation

Unstable and leaning leat wall in danger of imminent collapse Carefully record all stonework as clause C41/140 and dismantle complete as C41/121 Rebuild as C41/125

WL08.01 East elevation

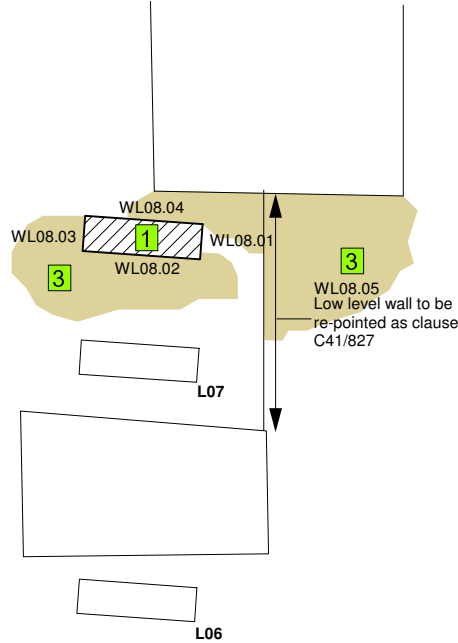

Floor plan



Location

- KEY:**
- 1 Wall Section - Heads of all walls shaded in section to be consolidated as clause C41/828
 - 2 Exposed wall core - Areas of rough raked consolidation as clause C41/830
 - Existing ground levels
 - Lime leeching
 - Cementitious pointing
 - Vegetation
 - 3 Fallen masonry - To be retained, stored and re-built as clause C41/121
 - Ground works - Areas to receive gravel on geotextile membrane as clause C90/170

MOST RECENT UPDATE - 09/06/2016
updated by AMC
checked by ***

Alastair Coey Architects
HISTORIC BUILDINGS SPECIALISTS

Belmont Gate Lodge, 96 Sydenham Avenue, Belfast BT4 2DT, Northern Ireland
Tel: (028) 9087 2400 Fax: (028) 9087 2401 E-mail: info@alastaircoeyarchitects.com

Project
HERITAGE LOTTERY FUNDED SCHEME at
OLD GUNPOWDER WORKS, GLYN NEATH for
BRECON BEACONS NATIONAL PARK AUTHORITY

Drawing title
LEAT SUPPORT PIER (L08)

Project Reference
NPA03
Drawing number
WD15
Revision
[] [] [] [] [] [] [] [] [] []

Scale NTS Date drawn JUNE 2016 Drawn by: AMC Checked by: PER