

Historic Environment Assessment for Proposed Wind Turbine at Trefynys, Bronwydd, Carmarthenshire

Project #: AD007 February 2015

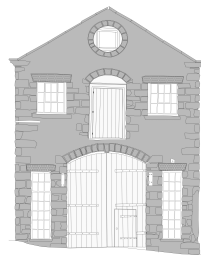

ArchaeoDomus
Archaeological &
Heritage Services

Prepared for:
Wyn Evans, Trefynys, Bronwydd, Carmarthenshire
Project No: N/A
February 2015

By:
ArchaeoDomus Archaeological & Heritage Services
3 Cysgod-y-Coed, Cwmann, Lampeter, Carmarthenshire, SA48 8DN

Tel: +44 (0) 1570 218048 +44 (0) 7910 213557

Email: ross.cook@archaeodomus.co.uk

www.archaeodomus.co.uk

Front cover image: View west towards Trefynys Farmyard

With thanks to Wyn Evans and Bill Jackson for commissioning ArchaeoDomus
Archaeological Services to undertake this assessment.

CONTENTS

Summary	-	1
1 - Introduction	-	2
1.1 - Project		
1.2 - Scope		
1.3 - Method		
1.4 - Results		
2 - Historic Landscape	-	3
2.1 - Location		
2.2 - Landscape Development		
3 - The Archaeological Resource	-	4
3.1 - Known Archaeological Sites & Heritage Assets		
3.2 - Table of Sites		
3.3 - Archaeological Potential		
4 - Potential Impact of Development	-	6
4.1 - Impact to Historic Landscape		
5 - Suggested Recommendations	-	6
Sources		
Appendix	-	8
AP1 - Turbine Location		
AP2 - Archaeological Work Undertaken within 5km		
AP3 - Gazetteer of HER sites		
Figure 1 - Location of site	-	3
Figure 2 - OS Six-inch Map	-	4
Figure 3 - Cerrig Fawr	-	4
Figure 4 - View north-west across site	-	6
Table - Immediate Archaeological Sites	-	4

SUMMARY

Proposals for a single 30m wind turbine at Trefynys, Bronwydd, were submitted to Carmarthenshire Planning Authority in November 2014. As the archaeological advisers, Dyfed Archaeological Trust, recommended a Heritage Environment Assessment be undertaken of the site and submitted with the application (number TA/W/72859).

The site of the proposed wind turbine sits on a gentle slope of an unnamed hill, some 450m south-east of the northern most end of the village. An Iron Age defended enclosure, Cerig Fawr, lies 850m to the north of the proposed site and a medieval settlement, Trefynys, lies c. 122m to the west. A number of listed buildings, scheduled ancient monuments and recorded sites lie within the local area.

Bill Jackson of The Wind Turbine Consultancy, commissioned ArchaeoDomus Archaeological & Heritage Services to undertake this appraisal in February 2015 on behalf of the owner, Wyn Evans.

*The appraisal has revealed no known archaeological sites within the proposed area and the potential for unknown archaeology within the proposed area is **low**. If service trenches are required to carry cabling the potential for archaeology within the farmyard is **medium**, this as a result of Trefynys' identification as the site of a medieval settlement. Further to this the visual impact to the surrounding heritage assets and archaeology is **low** and, given the number of surrounding visible turbines (3), will not be detrimental to its surroundings.*

If planning permission is granted no watching brief or further investigations should be required for the development within the field. However, if trenches are required within the farmyard a watching brief would be advised within this area only.

Abbreviations used in this report

DAT-HM	- Dyfed Archaeological Trust Heritage Management
HER	- Historic Environment Record; sites recorded and held by the Welsh Archaeological Trusts.
LPA	- Local Planning Authority.
NGR	- National Grid Reference.
NMR	- National Monuments Record.
NPRN	- National Primary Record Number; sites recorded by the Royal Commission and Ancient Monuments of Wales
OS	- Ordnance Survey.
RCAHMW	- Royal Commission on the Ancient and Historical Monuments of Wales.

All other abbreviations will be referred to in text.

1 - INTRODUCTION

1.1 Project

Proposals for a single wind turbine at Trefynys, Bronwydd, required a heritage environment assessment (HEA), as part of a larger EIA, which was recommended by DAT-HM on 2nd December 2014. A heritage environment assessment consists of an appraisal of readily available sources (HER, NMR) and site visit, which has been considered to be the most appropriate method of assessing the likely impacts of the proposed turbine.

Bill Jackson of The Wind Turbine Consultancy, on behalf of Wyn Evans, has commissioned ArchaeoDomus Archaeological & Heritage Services to undertake the assessment in February 2014.

1.2 Scope

The assessment has comprised of a site visit to assess the proposed location and consider the impact to the surrounding landscape, and consulting readily available information on the archaeological and heritage assets of the locality. The results are intended to inform the planning process and, should it be required, provide a programme of proposed investigation to mitigate the impact on local archaeological and heritage assets.

1.2.2

A Specification for this work has been submitted to DAT-HM.

1.2.3

DAT-HM have specified a search area off 2km for undesignated sites and 5km for designated sites. The results of this search are included separately to this report.

1.3 Method

The appraisal consisted of the examination of readily available sources of information such as maps, published works, aerial photographs, and a site visit. The regional HER is managed and maintained by Dyfed Archaeological Trust, the National Monuments Record is managed and maintained by the RCAHMW. Maps were consulted at the National Library of Wales, and the British Library Online and National Library of Scotland Online.

A site visit was conducted on Friday 6th February 2014.

1.4 Results

The results are intended to inform the final design plans for the site and, if required, to outline a possible programme of further works to mitigate the archaeological impact of the proposed development. The appraisal should be seen only as the first stage of the archaeological process and does not preclude the possibility that further archaeological input may be required prior to, or during, the proposed development works.

2 - HISTORIC LANDSCAPE

2.1 Location

The site sits c.108m above sea level and is located on the south-west projecting slope of an a hill surmounted by Cerig Fawr (NPRN 401918; PRN 10733; NGR SN42602545). The turbine will be located within a c.6.47 acre (2.62ha) ploughed field, laying approximately 122m north-east of Trefynys farmhouse/yard (AP1; pg 11) and otherwise bounded by fields. The site slopes from north to south. Access will be provided via a track from the south-west corner of the field.



Fig. 1 - Location plan showing proposed location of wind turbine. Contains Ordnance Survey data © Crown copyright and database right 2015

2.2

Trefynys sits on the north-western edge of Abergwili-Llanegwad parish (ID 186), Carmarthenshire, within several hundred metres of the villages of Bronwydd and Bronwydd Arms. Abergwili-Llanegwad parish forms a part of the Towy Valley Historic Landscape Characterisation Scheme, encompassing an area of some 5017 hectares.

2.2 Landscape Development

The present layout of the proposed development area and surrounding fields systems had been established by 1811¹ with no alterations shown on the 1840 Tithe Abergwili Tithe Map or by the first edition Six-inch Ordnance Survey Map in 1888. Since this the field boundaries have remained unchanged. The area was formerly a part of the Cwmgwili estate, which formed in the post-medieval period.

¹ British Library Online, *Ordnance Survey Carmarthen (002OSD000000010U00137000)*, 1811.

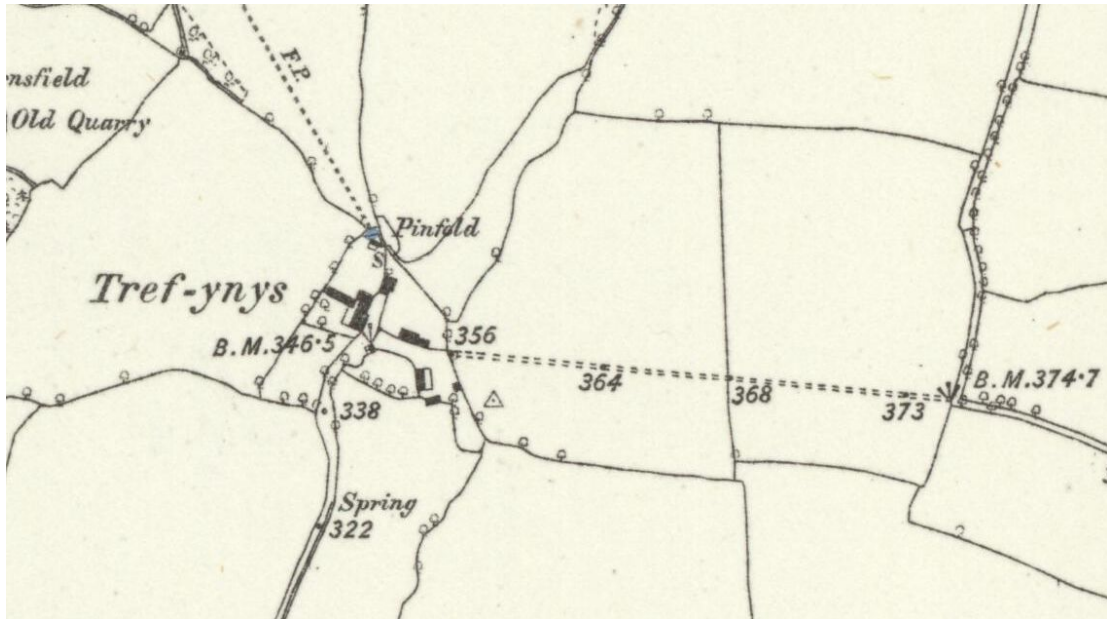

Fig. 2 - OS Six-inch to One Mile Map - Carmarthenshire XXXI.SE.
National Library of Scotland 2015

3 - THE ARCHAEOLOGICAL RESOURCE

3.1 Known Archaeological Sites & Heritage Assets

There are no known archaeological sites within the proposed development area. The site sits some 450m south-east of the centre of Bronwydd and 1.1km north-east of Bronwydd Arms. The nearest known sites is Trefynys, a post-medieval farm (PRN 25668; NGR SN42352458), with medieval origins (PRN 10999; NGR SN42352458). North of the site at 180m above sea level lies Cerig Fawr (also Danycerrig), an Iron Age defended enclosure (NPRN 401918; PRN 10733; NGR SN42602545), now grazed and partially tree covered. To the north-east by c.530m is Pentre Ysys (NPRN 303955; PRN 1733; NGR SN4288324789), a bronze age standing stone, currently situated within a cultivated field. South-west by c.610m a further bronze age standing stone, Rhyd y Fwyalchen, remains standing. A search radius of 2km for undesignated sites and 5km for designated sites was agreed with DAT-HM, the results of which are in section 3.1 for sites within the immediate area and the all remaining in the appendix.



Fig. 3 - View north of Cerrig Fawr

3.1 Table of Immediate Archaeological Sites

Name	NPRN/PRN	NGR	Period	Type	Status
Cerig Fawr	401918 / 10733	SN42602545	Iron Age	Defended Enclosure	
Cwmgwili	PRN 6555	SN4234823255	Medieval / Post Medieval	Country House	Grade II* ID 9387
Defended Enclosure 350m S of Clungwyn	PRN 1732	SN41102347	Iron Age	Defended Enclosure	SAM CM376
House opposite Gardeners Cottage	PRN 61595	SN4282122784	Post Medieval		Grade II ID 81931
Pentre Ynts	303955 / 1733	SN4288324789	Bronze Age	Standing Stone	
Pont Newydd	PRN 61584	SN4202424682	Post Medieval	Bridge	Grade II ID 81309
Trefynys	PRN 25668	SN42352458	Post Medieval	Dwelling	
Trefynys	PRN 10999	SN42352458	Medieval	Settlement	
Gwyn-Fryn	PRN 23978	SN41612401	Post Medieval	Cottage	
Garn Fawr Tumuli & Enclosure	PRN 2270 2259 2260 42591	SN39702415	Bronze Age	Enclosure and Barrow	SAM CM038
Garn Fawr Castle Mound	PRN 2261	SN39632379	Medieval	Motte	SAM CM011
Troedyrhiw	PRN 24908	SN42052470	Post Medieval	Farmstead / Country House	
Pant Glas Castle Mound	PRN 1714	SN42172596	Medieval / Iron Age	Motte / Iron Age Enclosure	SAM CM121
Milestone on B4301	PRN 61583	SN4194825007	Post Medieval	Milestone	Grade II ID 81308
Milestone on A484 at former Bronwydd Arms PH	PRN 61582	SN4175423490	Post Medieval	Milestone	Grade II ID81307
Rhyd y Fwyalchen	PRN 1734	SN4293424119	Bronze Age	Standing Stone	
Rhyd y Bont	PRN 16439	SN42052396	Post Medieval	Bridge	
Bronwydd Arms Station	PRN 16435	SN41792392	Post Medieval	Railway Station	
Carpenters Arms	PRN 23976	SN42042481	Post Medieval	Public House	

3.3 Archaeological Potential

The underlying archaeological potential is unknown, however, a field visit and assessment of the site has shown that is a **low risk** of archaeological remains on this site. When considering the relationship of the site to the surrounding areas, in particular to Trefynys, and known historical sites, there is potential for small finds to come to light, with this is likely to be no more than fragmentary remains of discarded historic refuse dispersed by ploughing. The farmyard of Trefynys is largely concreted and should the development require any excavations the potential for archaeology within this area poses a **medium risk** to the disturbance of archaeological remains.

4 - POTENTIAL IMPACTS OF DEVELOPMENT

Without detailed plans for the site it is not possible to determine to what extent the development will effect the buried archaeological potential of the farmyard at Trefynys. With the turbine being located in the adjacent field to the farmyard it should be considered how generated electricity will be carried to the farm, i.e. subterranean trench/overhead cables.

4.1 Impact to Historic Landscape

Cerig Fawr and Trefynys Medieval Settlement, the nearest registered sites to the proposed turbine, are not at risk from any physical development; whilst Cerig Fawr site atop the hill, the turbine site lays on a spurred ridge and will not have been exposed to hill wash. The development will not cut or alter any historic landscaping or alterations.

4.1.1

A development of this form will have an visual impact on the site, however, it is worth noting that across the site are already a number of telegraph poles (fig. 4) and associated cables. The visual impact on known heritage assets and archaeology will be minimal, with no significant visual interference to sites within the locality. Three other wind turbines were noted within c. 1.5 mile visible radius, which have not had a significant impact to the archaeological and heritage assets within the locality.



Fig. 4 - View north-east of site

5 - SUGGESTED RECOMMENDATIONS

5.1 Archaeological Potential

The proposed wind turbine poses **low risk** to any of the known archaeological and heritage assets within the turbines proposed location. However, should any subterranean service trenches be required to carry cabling within the farmyard, the location of a known medieval settlement, then a watching brief would be advised. It is also advised that any small finds from the development within the field should be communicated to DAT-HM.

SOURCES

Ordnance Survey, 1811, *Carmarthen Map*

Accessed: 16th February 2015

Available from:

<http://www.bl.uk/onlinegallery/onlineex/ordsurvdraw/c/002osd000000010u00137000.html>

Abergwili 1840 Tithe Map

Available from: National Library Wales Tithe Map Collection (open access)

Ordnance Survey 1888 Six-inch to One Mile. *Carmarthenshire XXXI.S.E.*

Available from: National Library Scotland

<http://maps.nls.uk/view/102179240#zoom=4&lat=4088&lon=4859&layers=BT>

Appendix

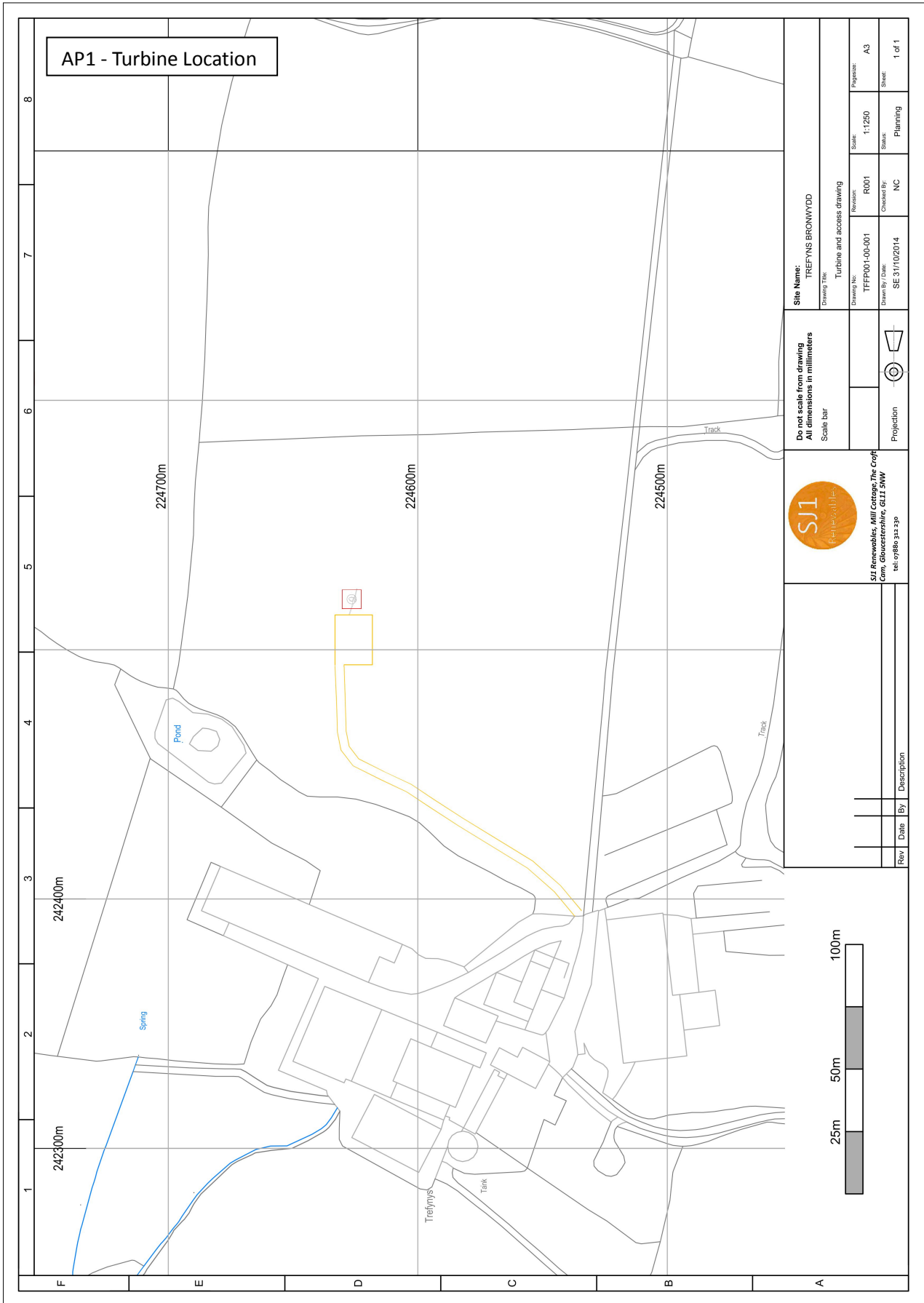

AP2 - Archaeological Work Undertaken within 5km

49867	Wenallt- Tir Gofal Farm Visit
52314	Alltyfyreddin- Tir Gofal Farm Visit
42690	Red Cow, Bridge Street, Carmarthen- Building Recording and Watching brief
38644	Richmond Park, Carmarthen- Watching Brief
42782	Richmond Park, Vision Gantry- Watching Brief
43252	4 - 5 Guildhall Square- Watching Brief & Building Recording
42233	Carmarthen Castle (Phase 1), Square Tower; 10-14 B- Evaluation and watching brief
43254	Carmarthen Castle (Phase 1); Southwest Tower- Watching brief
43822	Carmarthen Castle AE within the Shell Keep- Evaluation
30883	Dan-Y-Banc- Watching Brief
43821	Carmarthen Castle Shell Keep- Evaluation
43823	Carmarthen Castle, east of gatehouse- Evaluation
30887	Elephant & Castle 26, Spilman Street, Carmarthen- Watching Brief
43826	Wesley Chapel, Carmarthen- Watching Brief
45096	Spilman Street Car park- Excavation
45097	Excavations at 5-8 Spilman Street Carmarthen 1988- Excavation
45100	Richmond Park Football Ground Drainage Improvement- Watching Brief
16	St Peter's Churchyard- Watching Brief
45073	Priory Street Hospital- Field Survey, Excavation
37673	Priory Street, Carmarthen (Proposed Lidl Food Store)- Watching Brief
11611	St Peter's Vicarage Gardens- Excavation
14697	Carmarthen Journal Offices, Spilman Street- Excavation
45099	Richmond Park, Carmarthen Archaeological Evaluation- Watching Brief
20	Priory Street Infirmary- Excavation
22	Dyffryn House Excavations 1961- Excavation
32581	Old Oak Lane, Carmarthen- Archaeological Evaluation Excavation
14799	St Peter's Car Park- Watching Brief
41368	St Peter's Church Carmarthen- Excavation
27951	Jackson's Lane III- Watching Brief
27950	Jackson's Lane- Excavation
45107	4 - 5 King Street- Watching Brief
14750	Jackson's Lane- Watching Brief
46383	Priory Street- Geotechnic Survey
46384	105-111 Priory Street 1980 - 1984- Excavation
46385	108 - 111 Priory Street 1987- Excavation
46442	29 Park Hall- Watching Brief
215	Church Street- Excavation
46871	Church Street- Excavation
46872	Church Street- Excavation
46873	1 - 5 The Parade- Excavation
30944	A40 Carmarthen Eastern Bypass- Field Survey
47265	Carmarthen Greyfriars- Excavation
47628	Merlin's Hill- Project Record
48082	55 Priory Street- Watching Brief
42643	Carmarthen Castle (Phase 3); 12 Nott Square- Watching Brief
42642	Carmarthen Castle (Phase 3); former Rugby Club- Evaluation
43519	Carmarthen Castle (Phase 3), gatehouse passage- Evaluation
48159	Little Water Street- Excavation
48170	Richmond Park Football Ground- Watching Brief

48183 Saint David's Church, Abergwili- Watching Brief
 43611 The Mount- Building Survey
 42599 Park Hall- Excavation
 48083 Carmarthen Castle (Phase 4), ditch and causeway; 1- Excavation
 32839 Hen Ardd- Watching Brief
 32490 132b Priory Street (The Mind Centre)- Watching Brief
 35238 Extension to Furnace House Surgery- Watching Brief
 39116 Lidl Foodstore Site, Priory Street- Excavation and Watching Brief
 43824 Carmarthen Castle (Phase 2), Southwest Tower- Building recording
 43612 Carmarthen Castle Gatehouse (Phase 3)- Building Survey and Photographic Record
 46583 Carmarthen Castle (Phase 3) Gaol Wall (Phase 3)- Building recording
 49616 Carmarthen Castle (Phase 3), service trench- Watching brief
 49617 Carmarthen Castle (Phase 3); former Rugby Club- Watching brief
 49618 Carmarthen Castle (Phase 3), east of gatehouse- Watching brief
 45464 Carmarthen Castle (Phase 3) Motte-top 2002- Watching brief
 46583 Carmarthen Castle (Phase 3) north 'curtain' wall- Building recording
 49620 Carmarthen Castle (Phase 3) north 'curtain' wall- Evaluation
 49628 Carmarthen Amphitheatre- Excavations 1968 - 1970
 49629 Milestone, Furnace Lodge- Excavation
 49634 National Westminster Bank- Excavation
 49637 Carmarthen Town Defences- Excavation
 49645 98 Priory Street- Field Survey
 49643 St Peter's Car Park- Excavation
 47266 Carmarthen Greyfriars 1983 - 1990- Excavation
 49644 Roman Ramparts- Excavation
 49646 Bryn Roma- Excavation
 22 Dyffryn House- Excavation
 51530 Carmarthen Resurfacing Work Trial Trench- Watching Brief
 20 Priory Street Infirmary- Excavation
 21 Priory Street Infirmary- Excavation
 49633 Woolworths- Excavation
 35838 Glangwili to Peniel Road Improvement- Watching Brief
 52438 Old Grammer School- Field Survey
 49610 Priory of St John and St Teulyddog- Excavation
 55209 The Old Vicarage, Abergwili- Watching Brief
 55336 Furnace Bank- Desk based assessment
 56364 44 King Street (Ginger Spice)- Watching Brief
 54508 St Catherine's Street- Field Survey
 56899 38 Richmond Terrace- Watching Brief
 56259 Flood Alleviation- Desk based assessment
 51298 Carmarthen Football Club- Watching brief 2004 & 2005
 57056 Carmarthen Football Club- Watching brief 2006
 57024 Bishop's Garden- Geophysical Survey
 57033 Priory Motor Mart- Desk Based Assessment
 57035 Stag & Pheasant- Watching Brief
 62764 English Baptist Church- Watching Brief
 40266 A40 Carmarthen Eastern Bypass- Watching Brief
 63020 Priory Motor Mart- Field Survey
 63303 28 Lammas Street- Watching Brief
 63076 The Old Workshop- Watching Brief
 62959 The Mount- Watching Brief

93844 Dan Y Banc- Building survey & WB
 35237 St Peter's Car Park, Carmarthen- Excavation
 62998 Old Town, Carmarthen- Watching Brief
 63007 Land to the South of Deintyddfar Capel Dental Practice- Photographic record
 93999 The Lyric Theatre, King Street- Watching Brief
 97373 Plot 1, The Old Grammar School, The Esplanade, Car- Watching Brief
 97121 Meini Gwyn Site visit and damage assessment- Field Survey
 61993 12 The Parade, Carmarthen- Watching Brief
 62362 Angel Vaults- Watching Brief
 100722 LAND TO THE REAR OF HSBC BANK, LAMMAS STREET- WATCHING BRIEF
 54476 Carmarthen Town Centre Redevelopment- Desk Based Assessment
 100604 Former Cattle Market, Carmarthen- Archaeological Investigations
 102588 FORMER MAINTENANCE UNIT, THE QUAY, CARMARTHEN- WATCHING BRIEF
 102639 CADW Monastaries 2012- Threat Related Assessment Work
 102926 Brickyard Lane Phase II Carmarthen- Watching Brief
 102828 Land adjacent to Sarn Helen, Peniel- Watching brief
 102643 131 Priory Street, Carmarthen- ARCHAEOLOGICAL EVALUATION
 103456 31 Priory Street, Carmarthen- Watching Brief
 102642 Richmond Park football ground, Carmarthen- Archaeological evaluation



HISTORIC ENVIRONMENT RECORD INFORMATION

Prepared by Felicity Sage, Dyfed Archaeological Trust

Produced for Ross Cook from the Regional Historic Environment Record:
Dyfed Archaeological Trust, The Shire Hall, 8 Carmarthen Street,
Llandeilo, Carmarthenshire, SA19 6AF
Tel (01558) 823131 , Fax (01558) 823133
Email info@dyfedarchaeology.org.uk

**Use of this information is subject to the terms and conditions of
access to Welsh HER data published on DAT's website**

<http://www.dyfedarchaeology.org.uk/>>www.dyfedarchaeology.org.uk

HISTORIC ENVIRONMENT FEATURES

Search criteria:

HER search of 2km radius for undesignated sites and 5km for designated sites, covering all periods. NGR: SN 42433 24656

A search of the regional Historic Environment Record (HER) held by the Dyfed Archaeological Trust has identified the following historic environment features. These are listed and described below. Each feature is allocated a Primary Record Number (PRN) that should be quoted in any correspondence. Where the identification of a site is not certain then all possible interpretations are given in the type field e.g.'enclosure, henge'. Possible date ranges are also shown in this way in the period field. If a field contains no information then it is either not recorded, not known or not applicable for that site.

Please contact the HER if you have any further questions regarding this information, if you would like any of the sources followed up or if you have information that could improve these records in any way.

Source prefixes:

Ph = Published, historic (pre-1900)

Mh = Unpublished, historic
Pm/Mm = Published/Unpublished modern (post-1899)
Desc Text = Descriptive text.
GP/AP = Ground photograph/Aerial photograph.

All other source types should be self-explanatory; please contact the HER if you require assistance with them.

PRN 105984 NAME
TYPE ANTI TANK DITCH **PERIOD** Modern
NGR SN41772300 **COMMUNITY** Bronwydd
CONDITION Unknown **STATUS** *Medmenham M1272 AP*
1 EVIDENCE Documents

SUMMARY

Site of anti tank ditch identified from US Aerial Photograph of 5-3-1944. Striking westwards from the Carmarthen Cynwyl Elfed road. Part of the Carmarthen stop line PRN 31416.

DESCRIPTION

SOURCES

OTHER SOURCES

Vertical aerial photograph US 1944 US Aerial Photograph, Medmenham Series M1272;

PRN 105985 NAME
TYPE ANTI TANK BLOCK **PERIOD** Modern
NGR SN42032296 **COMMUNITY** Bronwydd
CONDITION Unknown **STATUS** *Medmenham M1272 AP*
1 EVIDENCE Documents

SUMMARY

Site of anti tank cubes identified from US Aerial Photograph of 5-3-1944. Lining the west side of the Carmarthen Cynwyl Elfed road. Part of the Carmarthen stop line PRN 31416.

DESCRIPTION

SOURCES

OTHER SOURCES

Vertical aerial photograph US 1944 US Aerial Photograph, Medmenham Series M1272;

PRN 10733 **NAME** DANYCERRIG

TYPE Defended Enclosure **PERIOD** Prehistoric;Iron Age

NGR SN42602545 **COMMUNITY** Bronwydd

CONDITION Damaged **STATUS** *None*

recorded **EVIDENCE** Earthwork

SUMMARY

The site of Danycerrig is situated on the summit of a hill at 180m above sea level, with panoramic views in all directions. The site is divided into two sections by a modern field boundary and it was to the eastern section that access was gained in 2007. The enclosure is sub-circular in shape, c.80-90m in diameter, with an outer bank that reaches a maximum of c.2m in height. There is little evidence of any ditch in the eastern section but it is possible that on the northwest a section of ditch still exists, although the gorse and scrub overgrowth makes it difficult to be certain. A simple entrance is identifiable on the east, where the approaching ground is gently sloping. Elsewhere the ground slopes away much more steeply. The internal area of approximately 0.7ha is quite level. Bedrock protrudes through the ground surface in many places, and this may obscure the identification of any internal features. Aerial photographs of the site show an outer circular earthwork to the southeast of the main enclosure. Danycerrig is situated in an area of rough pasture, and scrub that is used for grazing livestock. F Murphy October 2007

DESCRIPTION

First noticed as a cropmark: earthwork on the Meridian AP's (1955) Meridian Airmaps 1955 240-220 11377-8 There is a distinct circular ridge in the area indicated from the AP. It stands up to 2.0m in height in the Southeast and disappears into outcropping rock around the northern edge. ER Evans.

SOURCES Mm List DAT 1983 SRF

Mm AP Vertical Meridian Airmaps 1955 240-220 11377-8

Mm Desc Text Murphy,K 2004 Assessment of Prehistoric Defended Enclosures 2004-5, Report No 2004-100 ACA Reports

Mm AP Vertical RAF 1946 106G-UK-1625,5121-2

OTHER SOURCES

Report F Murphy, R Ramsey, M Page and K Murphy 2008 A SURVEY OF DEFENDED ENCLOSURES IN CARMARTHENSHIRE, 2007-08: GAZETTEER OF ORDNANCE SURVEY GRID SQUARES SN40, SN41, SN42, SN43 & SN44 56594

PRN 10999 **NAME** TREFYNYS

TYPE Settlement **PERIOD** Medieval

NGR SN42352458 **COMMUNITY** Bronwydd

CONDITION Not known **STATUS** *None*

recorded **EVIDENCE** Documentary Evidence

SUMMARY

DESCRIPTION

SOURCES Pm List 1910-11 WWHR Vol.II,p.6

Pm Map OS 1907 6" Carm XXXI SE

Pm Map Rees,W 1932 S.Wales & Border in the 14th C SW sheet

OTHER SOURCES

PRN 11000 **NAME** REDRAW;RHYD-Y-RHAW

TYPE Settlement **PERIOD** Medieval

NGR SN43472345 **COMMUNITY** Abergwili

CONDITION Not known **STATUS** *None*

recorded **EVIDENCE** Documentary Evidence

SUMMARY

DESCRIPTION

SOURCES Pm Map OS 1907 6" Carm XXXI SE

Pm Map Rees,W 1932 S.Wales & Border in the 14th C SW sheet

OTHER SOURCES

PRN 11290 **NAME** CAE MAIN
TYPE Standing Stone ? **PERIOD** Bronze Age
NGR SN432264 **COMMUNITY** Llandyfaelog
CONDITION Not known **STATUS** *None recorded*
EVIDENCE Placename Evidence

SUMMARY

DESCRIPTION

SOURCES Mh Map NLW 1842 Tithe Map & Apport,Llandyfaelog Ph
Schedule No.76 Cae Main

OTHER SOURCES

PRN 14308 **NAME** ALLT RHYDYRHAW
TYPE Road **PERIOD** Roman
NGR SN432232 **COMMUNITY** Abergwili
CONDITION Not known **STATUS** *None recorded*
EVIDENCE Cropmark

SUMMARY

The main cropmark is that of a roadside ditch with a possible quarry at the northern end. The alignment of the road segment suggests that the course of the road towards Carmarthen may be more direct than that proposed by Margery between SN43282357 and SN41792052. The efficacy of the second cropmark is uncertain.DS.09.2004

DESCRIPTION

Two separate, but aligning, linear cropmarks in grassland were noted during air survey near Peniel. Part of the course projection between the two runs under the main A485 and thus along the conjectured course of Sarn Helen (PRN 3382). At the southern extremity a possible joining road is indicated by two merging cropmarks. Presumably this is the road

linking Moridunum with Llanio and Pumsaint. TAJ 4-9-89

SOURCES Mm AP Oblique James,TA 1989 AP89165.11-166.16 SN4323, SN4324

Mm Plan James,TA 1989 Computer plot DRF

Mm Map Murphy K 1996 plot of aerial photos for RCAHMW now in GIS layers

Mm Database Murphy,K 1997 RROAD.DBf FoxPro 2.6 and FastMAP

Mm AP oblique RCAHMW 1995 BW print 955203-50

Mm AP oblique RCAHMW 1995 colour slide 2362

Mm Desc Text Schlee,D 2004 Roman Military Roads, Forts and Vici Report no 2004-95, ACA Reports

OTHER SOURCES

PRN 16427 **NAME** CAPEL CWM DWYFRAN

TYPE Chapel **PERIOD** Post-Medieval

NGR SN41132485 **COMMUNITY** Bronwydd

CONDITION Not Known **STATUS** *None*

recorded **EVIDENCE** Building

SUMMARY

DESCRIPTION

Still in normal use. Feb 1984 Cwm Dwfran Chapel. 1788 - built 1867 - rebuilt 1909 - Adeiladwyd

SOURCES Mm GP DAT 1984 Cons 159-3

Mm List DAT 1984 SRF

Pm Map OS 1906 1,2500 Carm XXXI 10

Pm Map OS 1907 6" Carm XXXI SW

Pm Map OS 1964 SN42SW

OTHER SOURCES

PRN 16429 **NAME** PONT NEWYDD

TYPE Bridge **PERIOD** Post-Medieval

NGR SN42032468 **COMMUNITY** Bronwydd

CONDITION Not Known **STATUS** *None recorded* **EVIDENCE** Structure

SUMMARY

DESCRIPTION

SOURCES Pm Map OS 1907 6" Carm XXXI SE
Pm Map OS 1964 SN42SW

OTHER SOURCES

PRN 16430 NAME

TYPE Blacksmiths Workshop **PERIOD** Post-Medieval

NGR SN43582436 **COMMUNITY** Abergwili

CONDITION Not Known **STATUS** *None recorded* **EVIDENCE** Building

SUMMARY

DESCRIPTION

There is no indication of a smithy on the Tithe map + schedule of 1841.
Presumably this dates to later than 1841

SOURCES Mm List DAT 1984 SRF

Pm Map OS 1907 6" Carm XXXI SE

Pm Map OS 1964 SN42SW

OTHER SOURCES

PRN 16431 NAME

TYPE School **PERIOD** Post-Medieval

NGR SN43622413 **COMMUNITY** Abergwili

CONDITION Not Known **STATUS** *None recorded* **EVIDENCE** Building

SUMMARY

DESCRIPTION

There is no indication (Abergwili Tithe map + schedule 1841 in NLW) that a school existed here in 1841: we presume that it postdates 1841.

SOURCES Mm List DAT 1984 SRF
Pm Map OS 1907 6" Carm XXXI SE
Pm Map OS 1964 SN42SW

OTHER SOURCES

PRN 16432 **NAME** CAPEL PENTEL
TYPE Chapel **PERIOD** Post-Medieval
NGR SN43632419 **COMMUNITY** Abergwili
CONDITION Not Known **STATUS** *None recorded*
EVIDENCE Building

SUMMARY

DESCRIPTION

There is no indication (Abergwili Tithe map + schedule 1841 in NLW) that this chapel was in existence in 1841 so we presume that it postdates 1841.

SOURCES Pm Mention 1909-10 TCASFC Vol.5,p.95-5
Mm List DAT 1984 SRF
Ph List Lewis,S 1833 Topog.Dict.Wales Abergwili
Pm Map OS 1907 6" Carm XXXI SE
Pm Map OS 1964 SN42SE

OTHER SOURCES

PRN 16435 **NAME** BRONWYDD ARMS STATION
TYPE Railway Station **PERIOD** Post-Medieval
NGR SN41792392 **COMMUNITY** Newchurch and Merthyr
CONDITION Not Known **STATUS** *None*

recorded **EVIDENCE** Building

SUMMARY

DESCRIPTION

SOURCES Pm Map OS 1907 6" Carm XXXI SE
Pm Map OS 1964 SN42SW

OTHER SOURCES

Many 2008 Gwili Messenger

PRN 16436 **NAME** PONT Y FELIN;CWM GWILI BRIDGE
TYPE Bridge **PERIOD** Post-Medieval
NGR SN41852377 **COMMUNITY** Newchurch and Merthyr
CONDITION Not Known **STATUS** *None*
recorded **EVIDENCE** Structure

SUMMARY

DESCRIPTION

SOURCES Pm Mention 1936 TCASFC Vol.26,p.66
Pm Map OS 1907 6" Carm XXXI SE
Pm Map OS 1964 SN42SW

OTHER SOURCES

PRN 16437 **NAME** MELIN CWM GWILI
TYPE Mill **PERIOD** Post-Medieval
NGR SN41922360 **COMMUNITY** Abergwili
CONDITION Not Known **STATUS** *None*
recorded **EVIDENCE** Building

SUMMARY

DESCRIPTION

SOURCES Pm Mention 1933 TCASFC Vol.24,p.34
Mm File Many 2004 Planning application W-08431 for conversion of
cowshed into residential accommodation DRF
Pm Map OS 1907 6" Carm XXXI SE
Pm Map OS 1964 SN42SW

OTHER SOURCES

PRN 16438 **NAME** FFYNNON WIBER
TYPE Well **PERIOD** Post-Medieval
NGR SN4166723368 **COMMUNITY** Newchurch and Merthyr
CONDITION Not Known **STATUS** *None*
recorded **EVIDENCE** Structure

SUMMARY

DESCRIPTION

SOURCES Pm Map OS 1907 6" Carm XXXI SE
Pm Map OS 1964 SN42SW

OTHER SOURCES

PRN 16439 **NAME** RHYD Y BONT
TYPE Bridge **PERIOD** Post-Medieval
NGR SN42052396 **COMMUNITY** Bronwydd
CONDITION Not Known **STATUS** *None*
recorded **EVIDENCE** Structure

SUMMARY

DESCRIPTION

SOURCES Pm Map OS 1907 6" Carm XXXI SE
Pm Map OS 1964 SN42SW

OTHER SOURCES

PRN 16446 **NAME** LLWYN PIOD QUARRIES
TYPE Quarry **PERIOD** Post-Medieval
NGR SN43232295 **COMMUNITY** Abergwili
CONDITION Not Known **STATUS** *None*
recorded **EVIDENCE** Earthwork

SUMMARY

DESCRIPTION

SOURCES Mh Map 1841 Tithe Map & Apport Abergwili Ph Schedule
No.826,829: Field names, Park Quarry, Part of the Quarry
Pm Mention 1909-10 TCASFC Vol.5, p.92
Ph List Lewis, S 1833 Topog. Dict. Wales Vol.1, Abergwili
Pm Map OS 1907 6" Carm XXXI SE
Pm Map OS 1964 SN42SW

OTHER SOURCES

PRN 16565 **NAME** FFYNNON-FELEN
TYPE Well **PERIOD** Post-Medieval
NGR SN41952659 **COMMUNITY** Llanpumsaint
CONDITION Not Known **STATUS** *None*
recorded **EVIDENCE** Structure

SUMMARY

DESCRIPTION

SOURCES Pm Map OS 1964 SN24NW

OTHER SOURCES

PRN 16566 NAME

TYPE Quarry **PERIOD** Post-Medieval

NGR SN43002634 **COMMUNITY** Llanllawddog

CONDITION Not Known **STATUS** *None*

recorded **EVIDENCE** Earthwork

SUMMARY

DESCRIPTION

SOURCES Pm Map OS 1964 SN42NW

OTHER SOURCES

PRN 16567 NAME

TYPE Gravel Pit **PERIOD** Post-Medieval

NGR SN4342726282 **COMMUNITY** Llanllawddog

CONDITION Not Known **STATUS** *None*

recorded **EVIDENCE** Earthwork

SUMMARY

DESCRIPTION

SOURCES Pm Map OS 1907 6" Carm XXXI NE

Pm Map OS 1964 SN42NW

OTHER SOURCES

PRN 16573 **NAME**
TYPE Quarry **PERIOD** Post-Medieval
NGR SN43752592 **COMMUNITY** Llanllawddog
CONDITION Not Known **STATUS** *None*
recorded **EVIDENCE** Earthwork

SUMMARY

DESCRIPTION

SOURCES Pm Map OS 1907 6" Carm XXXI NE
Pm Map OS 1964 SN42NW

OTHER SOURCES

PRN 16574 **NAME** FELIN FACH
TYPE Mill **PERIOD** Post-Medieval
NGR SN42182575 **COMMUNITY** Bronwydd
CONDITION Not Known **STATUS** *None*
recorded **EVIDENCE** Building

SUMMARY

DESCRIPTION

SOURCES Pm Map OS 1907 6" Carm XXXI NE
Pm Map OS 1964 SN42NW

OTHER SOURCES

PRN 16576 **NAME** WOODCOCK
TYPE Lodge **PERIOD** Post-Medieval
NGR SN40952560 **COMMUNITY** Bronwydd
CONDITION Not Known **STATUS** *None*
recorded **EVIDENCE** Building

SUMMARY

DESCRIPTION

SOURCES Pm Map OS 1907 6" Carm XXXI NW
Pm Map OS 1964 SN42NW

OTHER SOURCES

PRN 16577 **NAME** ST CELYNIN'S MISSION ROOM
TYPE Meeting House **PERIOD** Post-Medieval
NGR SN41892539 **COMMUNITY** Bronwydd
CONDITION Not Known **STATUS** *None*
recorded **EVIDENCE** Building

SUMMARY

DESCRIPTION

SOURCES Pm Map OS 1907 6" Carm XXXI NE
Pm Map OS 1964 SN42NW

OTHER SOURCES

PRN 16578 **NAME** PONT Y CLOTHIER
TYPE Bridge **PERIOD** Post-Medieval
NGR SN41902530 **COMMUNITY** Bronwydd
CONDITION Not Known **STATUS** *None*
recorded **EVIDENCE** Structure

SUMMARY

DESCRIPTION

SOURCES Pm Map OS 1964
Pm Map OS 1964 SN42NW
Pm Map PS 1907 6" Carm XXXI NE

OTHER SOURCES

PRN 16580 **NAME** FELIN GELLI
TYPE Corn Mill **PERIOD** Post-Medieval
NGR SN44402501 **COMMUNITY** Abergwili
CONDITION Not Known **STATUS** *None*
recorded **EVIDENCE** Building

SUMMARY

DESCRIPTION

Presumably postdates 1841 since there is no suggestion of its existence in the Tithe. (Tithe map + Apport, Abergwili Ph, 1841 in NLW) Mill + corn drying shed due for demolition in foreseeable future. CM Stenger. 1984

SOURCES Mm GP DAT 1984 SMR 52-1,2,3,4,5
Mm Plan DAT 1984 Groundplan of complex
mm List DAT 1984 SRF
Pm Map OS 1907 6" Carm XXXI SE
Pm Map OS 1964 SN42NW

OTHER SOURCES

PRN 1708 **NAME** DAN Y CERRIG STONE;PARC MAENLLWYD
TYPE Standing Stone **PERIOD** Bronze Age
NGR SN42852551 **COMMUNITY** Llanllawddog
CONDITION Destroyed **STATUS** *None*
recorded **EVIDENCE** Structure

SUMMARY

No archaeological traces of a monument exist in the area indicated by the grid reference, nor in the immediately surrounding area. Site destroyed.

NB. 2001.

DESCRIPTION

No sign of antiquity in this field, and no recollection of a stone. ER Evans 1983

SOURCES Mh Map Tithe Map & Apport, Llanpumpsaint Ph Schedule No.770, "Parc Maenllwyd"

Mm Desc Text Bestley, N 2001 Prehistoric Funerary and Ritual Sites Project West Carmarthenshire 2000-2001 SMR Library

Mm List DAT 1983 SRF

Mm Mention DAT 1983 SRF

Mm AP Vertical Meridian Airmaps 1955 240-220 11378-9

Pm Map OS 1907 Carm. XXXI NE Annotation by G. Eyre-Evans

Mm List OS 1967 SN42 NW3

Pm List RCAHM 1917 Carm No.539(i), p.179

OTHER SOURCES

PRN 1711 **NAME** PARC GARREG LWYD; BRYNCENNAU STONE

TYPE Standing Stone **PERIOD** Bronze Age

NGR SN42192662 **COMMUNITY** Llanpumpsaint

CONDITION Moved **STATUS** *None recorded* **EVIDENCE** Structure

SUMMARY

DESCRIPTION

The stone is semi-recumbent. Vert. height: 1.08m Length: 1.55m, Width 0.75m, Breadth 0.38m. Limestone. ER Evans 1983

SOURCES Mh Map Tithe Map & Apport, Llanpumpsaint Ph Schedule No.558

Mm Desc Text Bestley, N 2001 Prehistoric Funerary and Ritual Sites Project West Carmarthenshire 2000-2001 SMR Library

Mm List DAT 1983 SRF

Mm AP Vertical Meridian Airmaps 1955 240-220 11415-6

Pm Map OS 1907 Carm XXXI NE Annotation by C. Eyre-Evans showing original position of stone at SN42252664

Mm List OS 1967 SN42 NW6

Mm List OS 1976 DRF OS 108
Pm List RCAHM 1917 Carm No.539(iv),p.179

OTHER SOURCES

PRN 1713 **NAME** PANT Y CERRIG

TYPE Chambered Tomb ?, Standing Stone ?, Natural Feature

? **PERIOD** Neolithic;bronze Age

NGR SN42342600 **COMMUNITY** Llanpumsaint

CONDITION Destroyed **STATUS** *None*

recorded **EVIDENCE** Structure

SUMMARY

No archaeological traces of a monument exist in the area indicated by the grid reference, nor in the immediately surrounding area. Site destroyed. NB. 2001.

DESCRIPTION

Outcropping limestone rock in this area, otherwise no other stone visible. ER Evans 1983

SOURCES Mm Desc Text Bestley,N 2001 Prehistoric Funerary and Ritual Sites Project West Carmarthenshire 2000-2001 SMR Library

Mm List DAT 1983 SRF

Mm AP Vertical Meridian Airmaps 1955 240-220 11377-8

Mm List OS 1967 SN42 NW8

Pm List RCAHM 1917 Carm No.539(vi),p.180

OTHER SOURCES

PRN 1714 **NAME** ALLT PANT GLAS

TYPE Ringwork ?, Earthwork;defended Enclosure? ? **PERIOD** Iron Age;medieval

NGR SN42172596 **COMMUNITY** Llanpumsaint

CONDITION Damaged, Near intact **STATUS** *scheduled ancient*

monument CM121 **EVIDENCE** , Earthwork

SUMMARY

A large mound on the northern slope of Allt Pant Glas, between 120-130m

above sea level, situated on a natural hillock. Although it has been classed as a 'castle mound' it does not appear a conventional earthwork of this sort, though it could have had a use as a lookout or rampart of some sort. No obvious bailey earthworks are visible. It is c.7m high with an irregular oval shape, presumably to take advantage of the natural hillock; it is 20m in diameter east-west and 7m in diameter north-south. The ditch is visible on the north and west, though only 0.2-0.3m deep, save on the southwest where it has an external depth of c.5m, taking advantage of a natural fall in slope. It does not hold an obvious defensive position. The slope may fall away steeply to the east, but the fall is quite gentle on the west where the earthwork is also slightly overlooked. It has been suggested by a Cadw field monument warden that in some ways it does have the appearance of an Iron Age enclosure, as the high defensive bank is on the side overlooked by the slope, and the ditch is rock cut. The site is covered in mature woodland with conifers in the enclosure area. F Murphy 27 February 2008 - compiled from several sources

DESCRIPTION

Nothing to add to OS report 1976. ER Evans 1983

SOURCES

Pm Desc Text CADW 1987 AM107 SAM file

Mm Desc Text CADW 1994 AM107 SAM file, Cm 121

Mm Desc Text CADW 2002 AM107 SAM file,CM121

Mm List DAT 1983 SRF

Mm GP DAT 1983 SMR 14-18,19,20

Pm List Hogg & King, AHA & DJC 1963 Archaeologia Cambrensis
Vol.112,p.92

Pm List MOW 1965 AMs England & Wales p.136

Mm AP Vertical Meridian Airmaps 1955 240-220 11377-8

Mm Desc Text Murphy, K 2004 Assessment of Prehistoric Defended
Enclosures 2004-5, Report No 2004-100 ACA Reports

Pm Map OS 1907 6" Carm XXXI NE

Mm List OS 1968 SN42 NW9

Pm List RCAHM 1917 Carmarthenshire No.540,p.180

Mm Desc Text Rees, SE 1982 Carmarthenshire.SAMs No.121

Pm Map Rees, W 1932 S.Wales & Border in 14th c. SW Sheet

OTHER SOURCES

Report F Murphy, R Ramsey, M Page and K Murphy 2008 A SURVEY OF
DEFENDED ENCLOSURES IN CARMARTHENSHIRE, 2007-08: GAZETTEER
OF ORDNANCE SURVEY GRID SQUARES SN40, SN41, SN42, SN43 & SN44
56594

PRN 1716 **NAME** CERRIG MAWR Y
TYPE Unknown , Place Name **PERIOD** Unknown
NGR SN42602552 **COMMUNITY** Bronwydd
CONDITION Near Intact **STATUS** *None*
recorded **EVIDENCE** Structure

SUMMARY

DESCRIPTION

This is an area of naturally outcropping limestone and there are many scattered boulders. It is impossible to detect any regular pattern. ER Evans 1983

SOURCES Mh Map Tithe Map & Apport, Llanpumpsaint Ph Schedule No.773, "Carreg Fawr", No.745, "Cerrig Mawr"
Mm List DAT 1983 SRF
Mm AP Vertical Meridian Airmaps 1955 240-220 11377-8 - nothing visible
Mm List OS 1967 SN42 NW11
Pm List RCAHM 1917 Carm No.542,p.181

OTHER SOURCES

PRN 1732 **NAME** CAERAU CLUNGWYN
TYPE Defended Enclosure **PERIOD** Iron Age
NGR SN41102347 **COMMUNITY** Newchurch and Merthyr
CONDITION Near Intact **STATUS** *scheduled ancient monument*
CM376 **EVIDENCE** Earthwork

SUMMARY

Caerau Clungwyn is an unusual type of defended enclosure that utilises two parallel steep slopes as part of its defences. It is rectangular in shape and is defended on the longer northwest and southeast sides by steep natural slopes and on the narrower northeast and southwest sides by a bank and ditch. The enclosure measures approximately 170m NE-SW and 70m NW-SE, and encloses an area of c.1.2ha. The northeast bank is best preserved and reaches a maximum height of c.1.8m high externally, while the ditch is approximately 6m wide and 1m deep. It is at the southwest

end that there is the best evidence for an entrance, in the west corner. However the gap has been widened in the past and this has obscured the original character of the entrance. The steep slopes on the northwest and southeast, and the southwest bank, are covered with trees and scrub. There appears to be an internal cross-bank towards the southern end of the enclosure, running SE-NW, and just to the south of this is a linear parchmark running parallel to it. The site is located at 125m above sea level. It is currently under pasture and is not regularly ploughed. F
Murphy October 2007

DESCRIPTION

Caerau Clungwyn is a promontory fort defended on the NW & SE sides by steep natural slopes and on the NE & SW sides by a bank & ditch. The SW side has an entrance gap at the eastern end which has been widened recently and a surface of loose chippings laid by the former. The bank is overgrown with trees and blackthorn. On the NE side the bank is best preserved at the western end with a height of @ 1.8m. Towards the southern end of the fort there is a slight cross bank and a discolouration in the grass. The former said that he had cleared some trees from here in 1982. No future work planned. (E.R. Evans 10/2/84).

SOURCES Mm GP 1984 SMR 26-1,31-71

Mm List DAT 1984 SRF

Mm AP Oblique James, TA 1986 Ap86 110,32

Pm mention Jones, GDB 1971 Carmarthenshire Antiquarian Vol.7,p.45

Ph List Lewis, S 1833 Topographical Dictionary of Wales Newchurch

Mm AP Vertical Meridian Airmaps 1955 240-220 11397-8,13217-8

Mm Desc Text Murphy, K 2004 Assessment of Prehistoric Defended Enclosures 2004-5, Report No 2004-100 ACA Reports

Pm List Nash Williams, VE 1933 Archaeologia Cambrensis

Vol.88,p.335, No.m26

Mm AP Vertical OS 1966 66-59-021-2

Mm List OS 1967 SN42 SW12

Mm AP Vertical RAF 1946 196G-UK-1625-12106-7

PM List RCAHM 1917 Carmarthenshire p.222, No.652

Pm List Savory, HN 1954-6 Bulletin of the Board of Celtic Studies Vol.16,p.59, No.3

OTHER SOURCES

CADW 2009 Notification of scheduling A-CAM 001-01-8138

CADW 2008 AM107

Report Evans, ER 1984 1732.pdf

Report F Murphy, R Ramsey, M Page and K Murphy 2008 A SURVEY OF DEFENDED ENCLOSURES IN CARMARTHENSHIRE, 2007-08: GAZETTEER OF ORDNANCE SURVEY GRID SQUARES SN40, SN41, SN42, SN43 & SN44 56594

PRN 1733 **NAME** PENTRE YNYS;PENTREHYNIS
TYPE Standing Stone **PERIOD** Bronze Age
NGR SN4288324789 **COMMUNITY** Bronwydd
CONDITION Near Intact **STATUS** *None recorded*
EVIDENCE Structure

SUMMARY

Condition of stone unchanged. Ground about stone is thoroughly ploughed vegetable cultivation. (E. Morgan Feb.1986).

DESCRIPTION

SOURCES Pm mention 1913-1914 TCASFC Vol.9,p.14
Mm Desc Text Bestley,N 2001 Prehistoric Funerary and Ritual Sites
Project West Carmarthenshire 2000-2001 SMR Library
Mm GP DAT 1983 SMR 7-14,15
Mm Desc Text DAT 1983 SRF
Mm List DAT 1986 SRF
Mm List OS 1967 SN42 SW13
Pm List RCAHM 1917 Carm p.1 No.4
Mm AP Vertical meridian airmaps 1955 240-220 11389-91

OTHER SOURCES

Report Many 1733.pdf

PRN 1734 **NAME** RHYD Y FWYALCHEN STONE
TYPE Standing Stone **PERIOD** Bronze Age
NGR SN4293424119 **COMMUNITY** Abergwili
CONDITION Near Intact **STATUS** *None recorded*
EVIDENCE Structure

SUMMARY

DESCRIPTION

SOURCES Mh Map 1841 Tithe map & Apport,Abergwili Ph Schedule No.695, Parc y Garreg Llwyd, No. 697, Park Gerrig Wen fields adjacent to that in which stone stands

Mm Desc Text Bestley,N 2001 Prehistoric Funerary and Ritual Sites Project West Carmarthenshire 2000-2001 SMR Library

Mm Desc Text DAT 1983 SRF

Mm GP DAT 1983 SMR 7-16,17

Mm List OS 1967 SN42 SW14

Pm List RCAHN 1917 Carm p.1,No.5

Mm AP Vertical meridian airmaps 1955 240-220 11400-1

OTHER SOURCES

Report Evans,ER 1983 1734.pdf

PRN 20471 **NAME** GELLI-FERGWM;GELLYVERGAM

TYPE Mansion ? **PERIOD** Post-Medieval

NGR SN44172507 **COMMUNITY** Llanllawddog

CONDITION Not Known **STATUS** *None*

recorded **EVIDENCE** Building

SUMMARY

C. 1760 Woodford Rice lived in a mansion on this site (spelt then Gellyvergam). Double pile house with walled garden. F. Jones.

DESCRIPTION

SOURCES Pm Mention 1933 TCASFC Vol.24,p.53,54

Pm Desc Text Jones,F 1987 Historic Carmarthenshire Homes p.69

Pm Map OS 1907 6" Carm XXXI SE

Pm Map OS 1964 SN42NW

OTHER SOURCES

PRN 23976 **NAME** CARPENTERS ARMS

TYPE Public House **PERIOD** Post-Medieval

NGR SN42042481 **COMMUNITY** Bronwydd

CONDITION Not known **STATUS** *None recorded* **EVIDENCE** Documentary Evidence

SUMMARY

DESCRIPTION

SOURCES Pm Map OS 1907 6" Carm XXXI SE

OTHER SOURCES

PRN 23977 **NAME** QUARRY COTTAGE
TYPE Cottage **PERIOD** Post-Medieval
NGR SN4137824510 **COMMUNITY** Bronwydd
CONDITION Not Known **STATUS** *None recorded* **EVIDENCE** Building

SUMMARY

Cottage shown on 1907 6" OS map. Present condition unknown. RPS September 2001

DESCRIPTION

SOURCES Pm Map OS 1907 6" Carm XXXI SE

OTHER SOURCES

PRN 23978 **NAME** GWYN-FRYN
TYPE Cottage **PERIOD** Post-Medieval
NGR SN41612401 **COMMUNITY** Bronwydd
CONDITION Not Known **STATUS** *None recorded* **EVIDENCE** Building

SUMMARY

Cottage shown on 1907 6" OS map. Present condition unknown. RPS September 2001

DESCRIPTION

SOURCES Pm Map OS 1907 6" Carm XXXI SE

OTHER SOURCES

PRN 23979 **NAME** CWM-GWILI FACTORY

TYPE Factory **PERIOD** Post-Medieval

NGR SN41982368 **COMMUNITY** Abergwili

CONDITION Not known **STATUS** *None*

recorded **EVIDENCE** Documentary Evidence

SUMMARY

DESCRIPTION

SOURCES Pm Map OS 1907 6" Carm XXXI SE

OTHER SOURCES

PRN 24006 **NAME** CLIFFORD ARMS

TYPE Public House **PERIOD** Post-Medieval

NGR SN42282596 **COMMUNITY** Llanpumsaint

CONDITION Not known **STATUS** *None*

recorded **EVIDENCE** Documentary Evidence

SUMMARY

DESCRIPTION

SOURCES Pm Map OS 1907 6" Carm XXXI NE

OTHER SOURCES

PRN 24007 **NAME** PANT-Y-CERIG
TYPE Cottage **PERIOD** Post-Medieval
NGR SN42342600 **COMMUNITY** Llanpumsaint
CONDITION Not Known **STATUS** *None*
recorded **EVIDENCE** Building

SUMMARY

Cottage shown on 1907 6" OS map. Present condition unknown. RPS
September 2001

DESCRIPTION

SOURCES Pm Map OS 1907 6" Carm XXXI NE
OTHER SOURCES

PRN 24008 **NAME** CWM-DAN-CERIG
TYPE Cottage **PERIOD** Post-Medieval
NGR SN4257826031 **COMMUNITY** Bronwydd
CONDITION Not Known **STATUS** *None*
recorded **EVIDENCE** Building

SUMMARY

Cottage shown on 1907 6" OS map. Present condition unknown. RPS
September 2001

DESCRIPTION

SOURCES Pm Map OS 1907 6" Carm XXXI NE
OTHER SOURCES

PRN 24009 **NAME** CLOTHIER
TYPE Dwelling **PERIOD** Post-Medieval
NGR SN41912526 **COMMUNITY** Bronwydd

CONDITION Not Known **STATUS** *None recorded* **EVIDENCE** Building

SUMMARY

Dwelling shown on 1907 6" OS map. Present condition unknown. RPS September 2001

DESCRIPTION

SOURCES Pm Map OS 1907 6" Carm XXXI NE

OTHER SOURCES

PRN 24908 **NAME** BARNSFIELD;TROEDYRHIW
TYPE Farmstead , Country House **PERIOD** Post-Medieval
NGR SN42052470 **COMMUNITY** Bronwydd
CONDITION Not Known **STATUS** *None recorded* **EVIDENCE** Building

SUMMARY

Assessed at 3 hearths in 1670. The family of Lewis in possession. F. Jones. Major dwelling described by Francis Jones in 1987. RPS September 2001

DESCRIPTION

SOURCES Pm Desc Text Jones,F 1987 Historic Carmarthenshire Homes and their Families p.7

OTHER SOURCES

PRN 24927 **NAME** BRYNCENAU
TYPE Farmstead , Country House **PERIOD** Post-Medieval
NGR SN42232642 **COMMUNITY** Llanpumsaint
CONDITION Restored **STATUS** *None recorded* **EVIDENCE** Building

SUMMARY

First recorded in the late 16th century when it was the home of Lewis David Lloyd. F. Jones.

DESCRIPTION

SOURCES Pm Desc Text Jones,F 1987 Historic Carmarthenshire Homes p.16

OTHER SOURCES

PRN 24976 **NAME** CLYNGWYN

TYPE Country House , Farmstead **PERIOD** Medieval;Post-Medieval

NGR SN41032383 **COMMUNITY** Bronwydd

CONDITION Not Known **STATUS** *None*

recorded **EVIDENCE** Building

SUMMARY

Home of the descendants of Cadifor Fawr. F. Jones.

DESCRIPTION

SOURCES Pm Desc Text Jones,F 1987 Historic Carmarthenshire Homes p.37

OTHER SOURCES

PRN 24997 **NAME** CWMDWYFRAN

TYPE Farmstead **PERIOD** Post-Medieval

NGR SN40892490 **COMMUNITY** Bronwydd

CONDITION Not Known **STATUS** *None*

recorded **EVIDENCE** Building

SUMMARY

In the 16th century the home of the Lewis family. In the 18th century the owner of the house Robert Morgan erected a forge in the valley below the house this was later converted to a cornmill. The house is now a farmstead. F. Jones.

DESCRIPTION

SOURCES Pm Desc Text Jones,F 1987 Historic Carmarthenshire Homes p.47

OTHER SOURCES

PRN 25668 **NAME** TREFYNYS

TYPE Dwelling **PERIOD** Post-Medieval

NGR SN42352458 **COMMUNITY** Bronwydd

CONDITION Not Known **STATUS** *None*

recorded **EVIDENCE** Building

SUMMARY

Historic home described by Francis Jones in 1987. RPS September 2001

DESCRIPTION

SOURCES Pm Desc Text James,F 1987 Historic Carmarthenshire Homes p185

OTHER SOURCES

PRN 5371 **NAME** LLAN DINAS

TYPE Unknown **PERIOD** Unknown

NGR SN41562453 **COMMUNITY** Bronwydd

CONDITION Not known **STATUS** *None*

recorded **EVIDENCE** Placename Evidence

SUMMARY

DESCRIPTION

Mr Jones, Glangwili and Mr Thomas, Bronant both call the field Llan Dinas, and the field north to it Llaw Dinas isaf. They could offer no explanation as to the origin of the name. ER Evans 1984

SOURCES Mh Map Tithe Map & Apport, Newchurch Ph Schedule No.197
Mm List DAT 1984 SRF
Mm AP Vertical Meridian Airmaps 1955 240-220 11392
Mm Desc Text Murphy, K 2004 Assessment of Prehistoric Defended
Enclosures 2004-5, Report No 2004-100 ACA Reports
Pm List RCAHM 1917 Carmarthenshire No.660, p.224
Mm List RCAHM 1976 3b, CM

OTHER SOURCES

PRN 5376 **NAME** CRIBYN COCH;CWMDWYFRAN
TYPE Corn Mill , Forge **PERIOD** Post-Medieval
NGR SN41002546 **COMMUNITY** Bronwydd
CONDITION Near Intact **STATUS** *scheduled ancient monument*
CD138 **EVIDENCE** Building

SUMMARY

DESCRIPTION

On site of early forge (17thC) Poss. an earlier still fulling mill. Cribin coch corn mill was converted into a forge in 1697 and renamed Cwmdwyfran. In 1839 it was reconverted to a corn mill. Evans MCS 1975. Carm. Ant vol.11, p.146-76 The original mill house is 3-storey, stone built with a late two storey extension to the south (1835) and a small 19th century kiln house to the north. There is a house with a large fireplace and bread oven across the road, which Mr Williams thinks, may have been the bake house. (Ref MCS Evans) The mill was powered by water by means of a large stone dam about 400m upstream; this no longer exists according to Mr Williams. A leat then carried the water down to the millpond. Large sections of the leat have been filled in and the millpond has been drained. This is now an orchard although the retaining walls of the pond are still visible. [Evans MCS 1975. Carm. Ant vol.11, p.146-76] There was two wheels. One was located on the S side; this measured 5.6m diameter and 1.4m (paddle) width, and was overshot. The Water then flowed through a tunnel under the house and yard + back to the river. The other wheel was located at the north side where the kiln house stands. This was a water powering hammer wheel, 3.5m diameter, the water then flowing along a tunnel under the building and the yard . Contd. in DRF [IG Williams forge

mill]

SOURCES Pm Mention 1909-10 TCASFC Vol.5,p.92-5
Mm List DAT 1984 DRF
Mm List DAT 1984 SRF
Mm GP DAT 1984 SMR 31-60,61,62
Pm Desc Text Evans,MCS 1975 Carm.Ant Vol.11,p.146-76
Pm Mention Green,F 1915 WWHR Vol.V,p.253
Mm AP Vertical Meridian Airmaps 1955 240-220 8745-6
Pm Map OS 1907 6" Carm XXXI NW
Mm List OS 1978 SN42 NW12
Mm List RCAHM 1976 12d,CM
Mm Mention RCAHM 1980 DRF
Pm Mention Rees,M Mines,Mills & Furnaces p.91
Pm Desc Text Williams,A & B DRF Advertisement

OTHER SOURCES

CADW 2007 AM107

PRN 61581 **NAME** MILESTONE ON A484 AT CWMDWYFRAN
TYPE Unknown **PERIOD** Post-Medieval
NGR SN4114024945 **COMMUNITY** Bronwydd
CONDITION Not known **STATUS** *listed building 81306*
II EVIDENCE Building

SUMMARY

Grade II listed unknown

DESCRIPTION

SOURCES

OTHER SOURCES

PRN 61582 **NAME** MILESTONE ON A484 AT FORMER BRONWYDD ARMS
PUBLIC HOUSE
TYPE Unknown **PERIOD** Post-Medieval
NGR SN4175423490 **COMMUNITY** Bronwydd
CONDITION Not known **STATUS** *listed building 81307*

II EVIDENCE Building

SUMMARY

Grade II listed unknown

DESCRIPTION

SOURCES

OTHER SOURCES

PRN 61583 **NAME** MILESTONE ON B4301 IN BRONWYDD ARMS VILLAGE

TYPE Unknown **PERIOD** Post-Medieval

NGR SN4194825007 **COMMUNITY** Bronwydd

CONDITION Not known **STATUS** *listed building 81308*

II EVIDENCE Building

SUMMARY

Grade II listed unknown

DESCRIPTION

SOURCES

OTHER SOURCES

PRN 61584 **NAME** PONT NEWYDD

TYPE Road Bridge **PERIOD** Post-Medieval

NGR SN4202424682 **COMMUNITY** Bronwydd

CONDITION Not known **STATUS** *listed building 81309*

II EVIDENCE Building

SUMMARY

Grade II listed road bridge

DESCRIPTION

SOURCES

OTHER SOURCES

PRN 61585 **NAME** SERVICE BUILDING ON N SIDE OF CWMGWILI

TYPE Unknown **PERIOD** Post-Medieval

NGR SN4235123275 **COMMUNITY** Bronwydd

CONDITION Not known **STATUS** *listed building 81310*

EVIDENCE Building

SUMMARY

Grade II listed unknown

DESCRIPTION

SOURCES

OTHER SOURCES

PRN 61595 **NAME** HOUSE OPPOSITE GARDENER'S COTTAGE

TYPE Unknown **PERIOD** Post-Medieval

NGR SN4282122784 **COMMUNITY** Abergwili

CONDITION Not known **STATUS** *listed building 81931*

EVIDENCE Building

SUMMARY

Grade II listed unknown

DESCRIPTION

SOURCES

OTHER SOURCES

PRN 6555 **NAME** CWMGWILI

TYPE Country House **PERIOD** Post-Medieval , Medieval

NGR SN4234823255 **COMMUNITY** Bronwydd

CONDITION Intact **STATUS** *listed building 9387*

II* EVIDENCE Building

SUMMARY

18th C. mainly lime washed stone. Slate roof 4 dormers 2 storey L shaped. Panelled door under stone porch. 3 storey house originally but 1 level removed when window tax introduced: front hall built in 1726. When renovating the Gun room an inglenook was discovered this has been filled in since. On the entrance side of house there is a series of 10 arches and the roof here is castellated. The laundry has been converted into a dwelling: a dove cote is situated in the pine end wall. Outbuildings: plus stables with a clock and bell tower. Ieuan Deulwyn, the bard, addressed a poem to the owner of Cwmgwili William ap John, in C.1460.

DESCRIPTION

SOURCES Mm GP DAT 1983 Cons 71-1,71-2,71-3,71-4

Mm List DAT 1983 SRF

Pm Desc Text Jones,F 1987 Historic Carmarthenshire Homes p.48

Ph Mention Lewis,S 1833 Topog.Dict.Wales Vol.1,Abergwili

Mm AP Vertical Meridian Airmaps 1955 240-220 13219-20

Ph List Nicholas,T 1872 County Families of Wales Vol.1,p.297

Pm Map OS 1907 6" Carm XXXI SE

Mm List RCAHM 1976 10c,CM

OTHER SOURCES

Documents DAT 2010 6555.pdf

Archaeological data, from the Regional Historic Environment Record, supplied by The Dyfed Archaeological Trust in partnership with Local Authorities, Cadw and the partners of ENDEX DAT, 2011 (and in part Crown, 2011).

Maps based upon Ordnance Survey material with the permission of Ordnance Survey on behalf of the Controller of Her Majesty's Stationery Office Crown copyright. Unauthorised reproduction infringes Crown

copyright and may lead to prosecution or civil proceedings'. Welsh Assembly Government 100017916.

AM - 02.19.15 (15:02) - HTML file produced from DAT HER, DAT file number 606.