

EXISTING COURTYARD ELEVATIONS

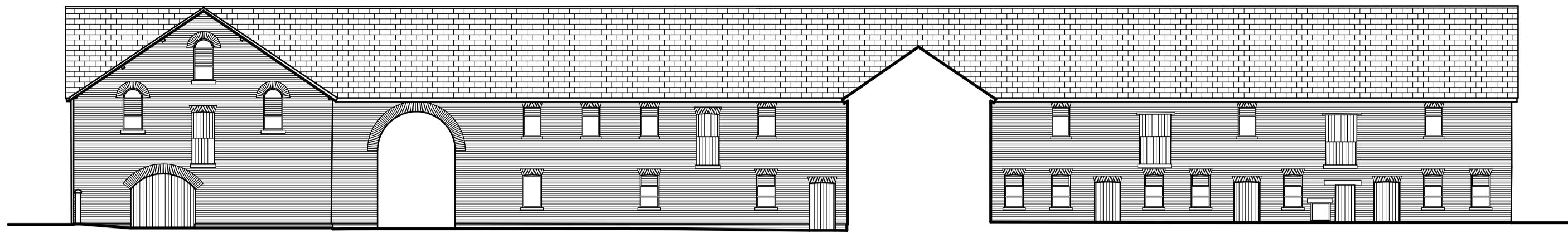

COURTYARD 1 (NORTH WEST)

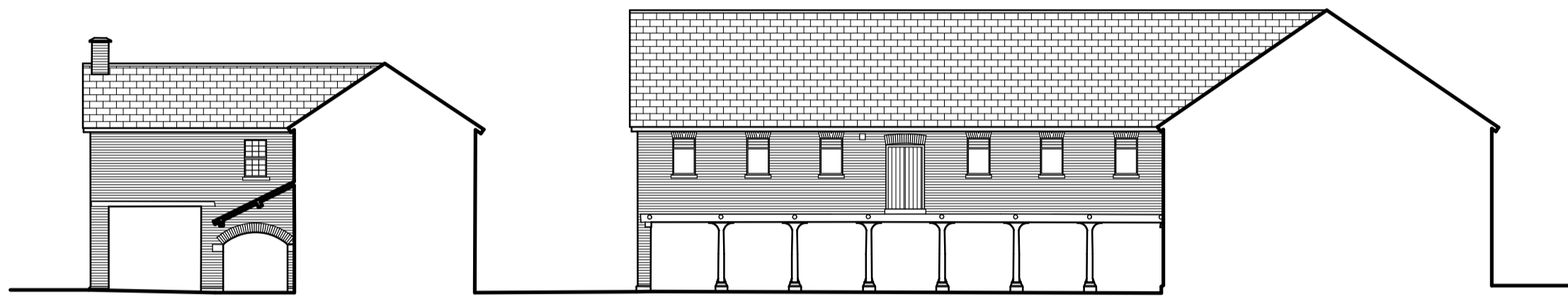

COURTYARD 2 (SOUTH WEST)

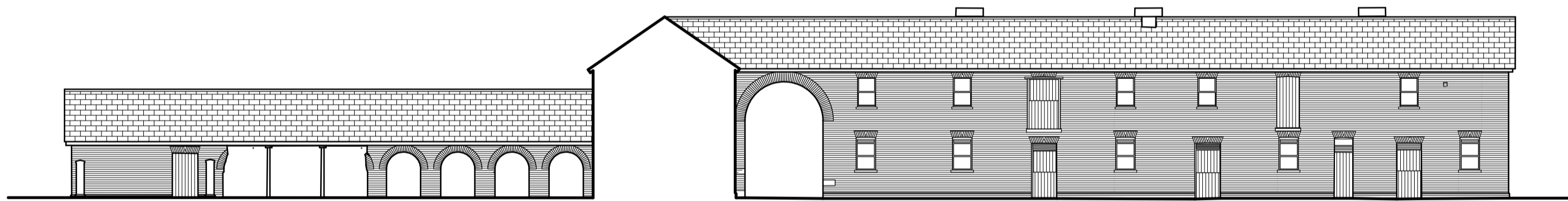

COURTYARD 3 (SOUTH EAST)

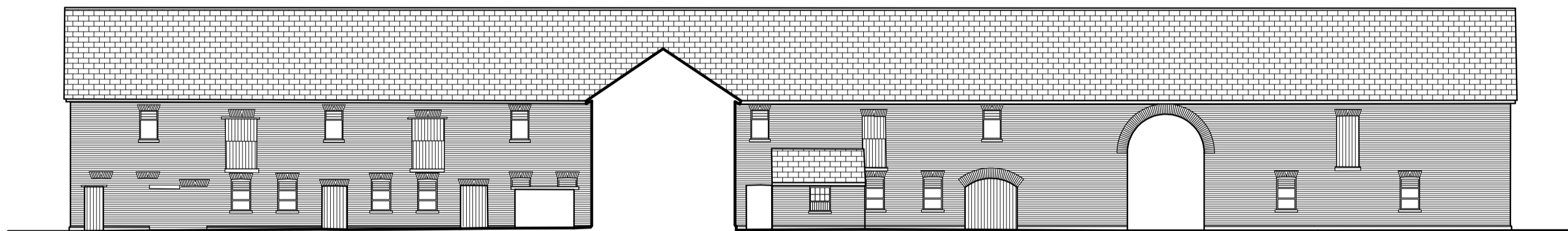

COURTYARD 4 (SOUTH EAST)

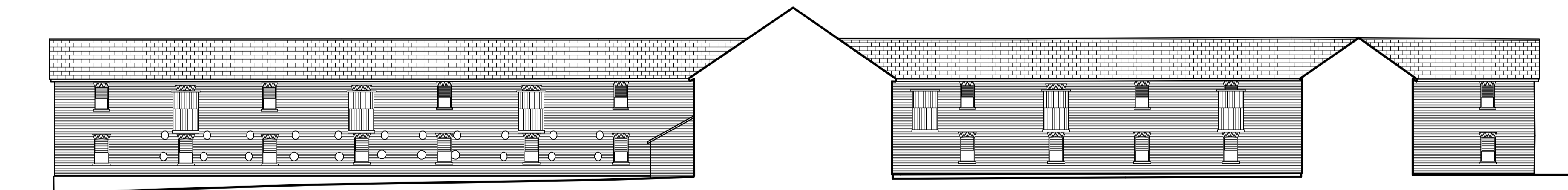

COURTYARD 5 (NORTH EAST)

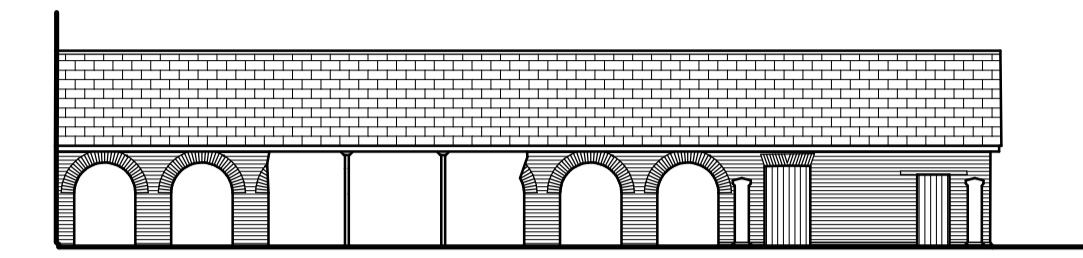

COURTYARD 6 (NORTH WEST)

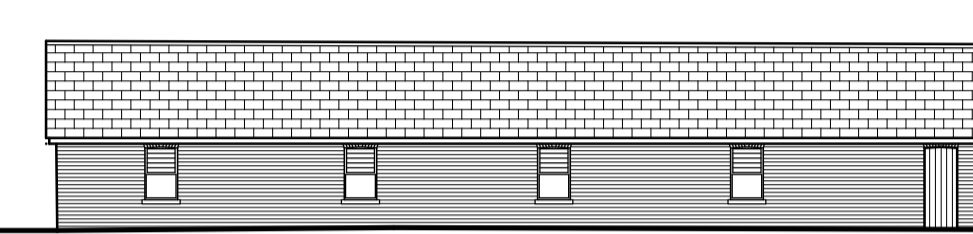

COURTYARD 7 (SOUTH EAST)

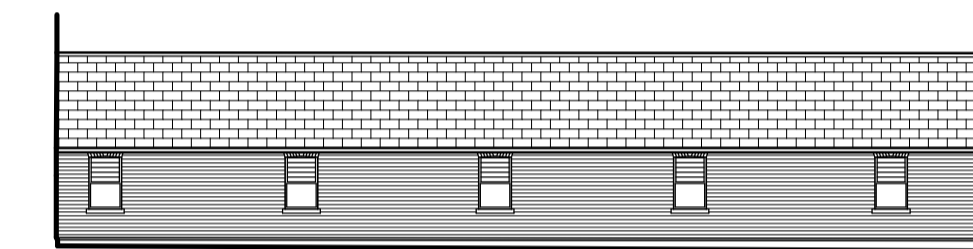

COURTYARD 8 (NORTH WEST)

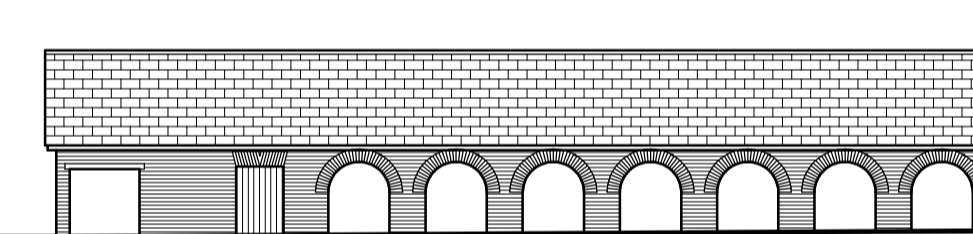

COURTYARD 9 (SOUTH EAST)

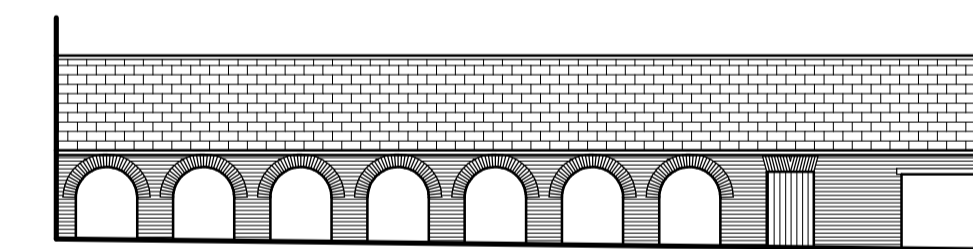

COURTYARD 10 (NORTH WEST)

All dimensions on site to be checked prior to commencement of work on ordering of materials/components. No dimensions to be scaled from this drawing.

COPYRIGHT
This drawing and any design thereon is the copyright of Ian Pryce Property Services and must not be reproduced without written consent.

Date	Ref	Revision

Computer Aided Design Reference Number: DX - NANTCRIB-EVLE

**Ian Pryce
Property Services**

Building Surveyors, Architectural Services and Project Management.

PRINCES SQUARE, PRINCES STREET, MONTGOMERY, POWYS, SY15 6PZ
Telephone : 01686 668584 Fax : 01686 668699

Project
**PROPOSED DEVELOPMENT
NANTCRIBBA
FORDEN
WELSHPOOL
POWYS**

Subject EXISTING ELEVATIONS COURTYARD	Client Mr E DAVIES
Date AUG 2003	Drawn Greve Mason
Project Number 11 / 02 / 1531	Scale/s 1 / 200
Drawing Number SK . 004	Amendment .