

Insole Court

Photographic record - house elevations



27th November 2015

Notes:
 Drawings are based on survey data and may not accurately represent what is physically present.
 Do not scale from this drawing. All dimensions are to be verified on site before proceeding with the work.
 All dimensions are in millimeters unless noted otherwise.
 Purcell shall be notified in writing of any discrepancies.

Key Plan
 not to scale

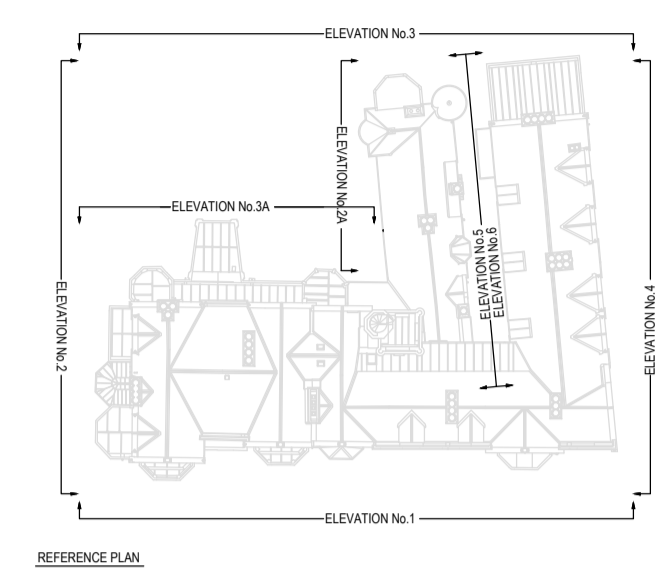

REFERENCE PLAN

Remove unsightly modern flood and emergency light and cables and fit new lights in alternative locations. refer to electrical engineers details for further details



1 SOUTH ELEVATION AS EXISTING
106 1:100



Remove unsightly modern flood and emergency light and cables and fit new lights in alternative locations. refer to electrical engineers details for further details

Remove existing windows and replace with new. Make good window reveals

2 WEST ELEVATION (PART HIDDEN) AS EXISTING
106 1:100



3 WEST ELEVATION AS EXISTING
106 1:100

C	03/12/2014	PH	PH	CONSTRUCTION ISSUE
B	23/04/2014	PH	PH	ISSUED FOR TENDER
A	30/10/2013	AN	AN	notes added
First Issue 27 Aug 2013 TB PH				

ISSUE	DATE	DRAWN	CHECKED	DESCRIPTION
-------	------	-------	---------	-------------

CLIENT	Cardiff Council	ANDREW SCOTT LTD. 05 DEC 2014
PROJECT	Insole Court	

DRAWING TITLE South and West Elevations as Existing

SIZE & SCALE A1L 1:100

DRAWING STATUS ISSUED FOR CONSTRUCTION

JOB NUMBER 233111

DRAWING NO. 106

REVISION C

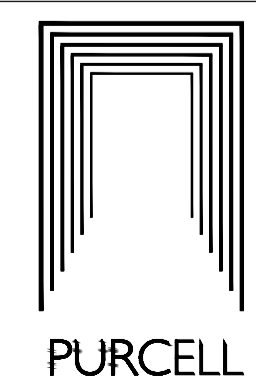

PURCELL

Notes:

Drawings are based on survey data and may not accurately represent what is physically present.

Do not scale from this drawing. All dimensions are to be verified on site before proceeding with the work.

All dimensions are in millimeters unless noted otherwise.

Purcell shall be notified in writing of any discrepancies.

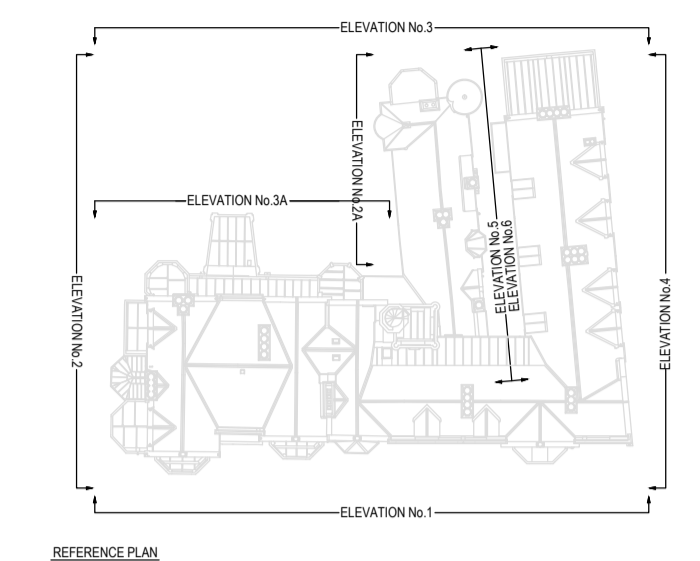

1 EAST ELEVATION AS EXISTING
107 1:100



2 NORTH ELEVATION AS EXISTING
107 1:100

C	03/12/2014	PH	PH	CONSTRUCTION ISSUE
B	23/04/2014	PH	PH	ISSUED FOR TENDER
A	30/10/2013	AN	AN	notes added
First Issue 27 Aug 2013 TB PH				

ISSUE	DATE	DRAWN	CHECKED	DESCRIPTION
CLIENT		CONSTRUCTION ISSUE		
PROJECT		Insole Court		
DRAWING TITLE		North and East Elevations as Existing		
SIZE & SCALE		A1L 1:100		
DRAWING STATUS		ISSUED FOR CONSTRUCTION		

ANDREW SCOTT LTD.
05 DEC 2014

JOB NUMBER	233111	<p>PURCELL</p>
DRAWING NO.	107	
REVISION	C	



1 EAST ELEVATION AS EXISTING
108 1:100



2 WEST ELEVATION AS EXISTING
108 1:100

Notes:

Drawings are based on survey data and may not accurately represent what is physically present.

Do not scale from this drawing. All dimensions are to be verified on site before proceeding with the work.

All dimensions are in millimeters unless noted otherwise.

Purcell shall be notified in writing of any discrepancies.

Key Plan
 not to scale

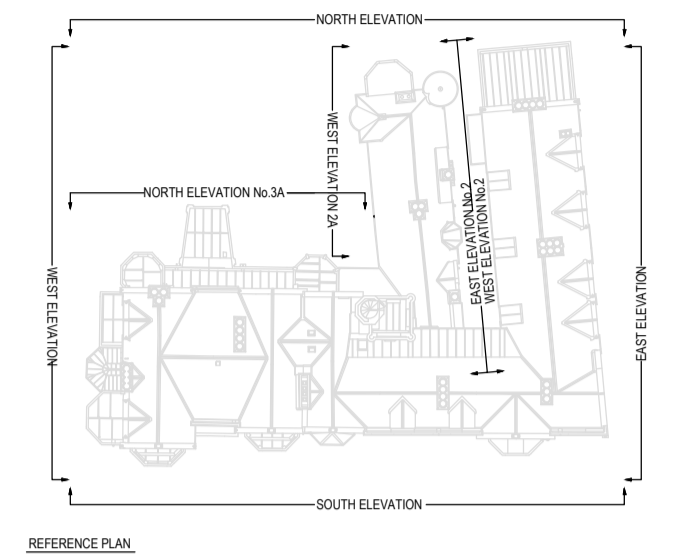

C	03/12/2014	PH	PH	CONSTRUCTION ISSUE
B	24/04/2014	PH	PH	ISSUED FOR TENDER
A	30/10/2013	AN	AN	notes added
First Issue 27 Aug 2013 TB PH				

ISSUE	DATE	DRAWN	CHECKED	DESCRIPTION
-------	------	-------	---------	-------------

CLIENT Cardiff Council

PROJECT Insole Court

DRAWING TITLE East & West Elevations as Existing

SIZE & SCALE A1L 1:100

DRAWING STATUS ISSUED FOR CONSTRUCTION

JOB NUMBER 233111

DRAWING NO. 108

REVISION C

ANDREW SCOTT LTD.
05 DEC 2014

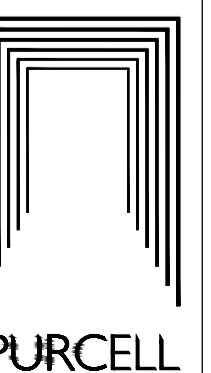

PURCELL

Insole Court – Externals elevations House - 151127



North and west elevation



North and west elevation 2



North elevation



North elevation



North elevation



North elevation



North elevation



North elevation



North elevation



South elevation



South elevation



West elevation