

**I STABLE FIRST FLOOR PLAN AS EXISTING**  
**120 1:100**

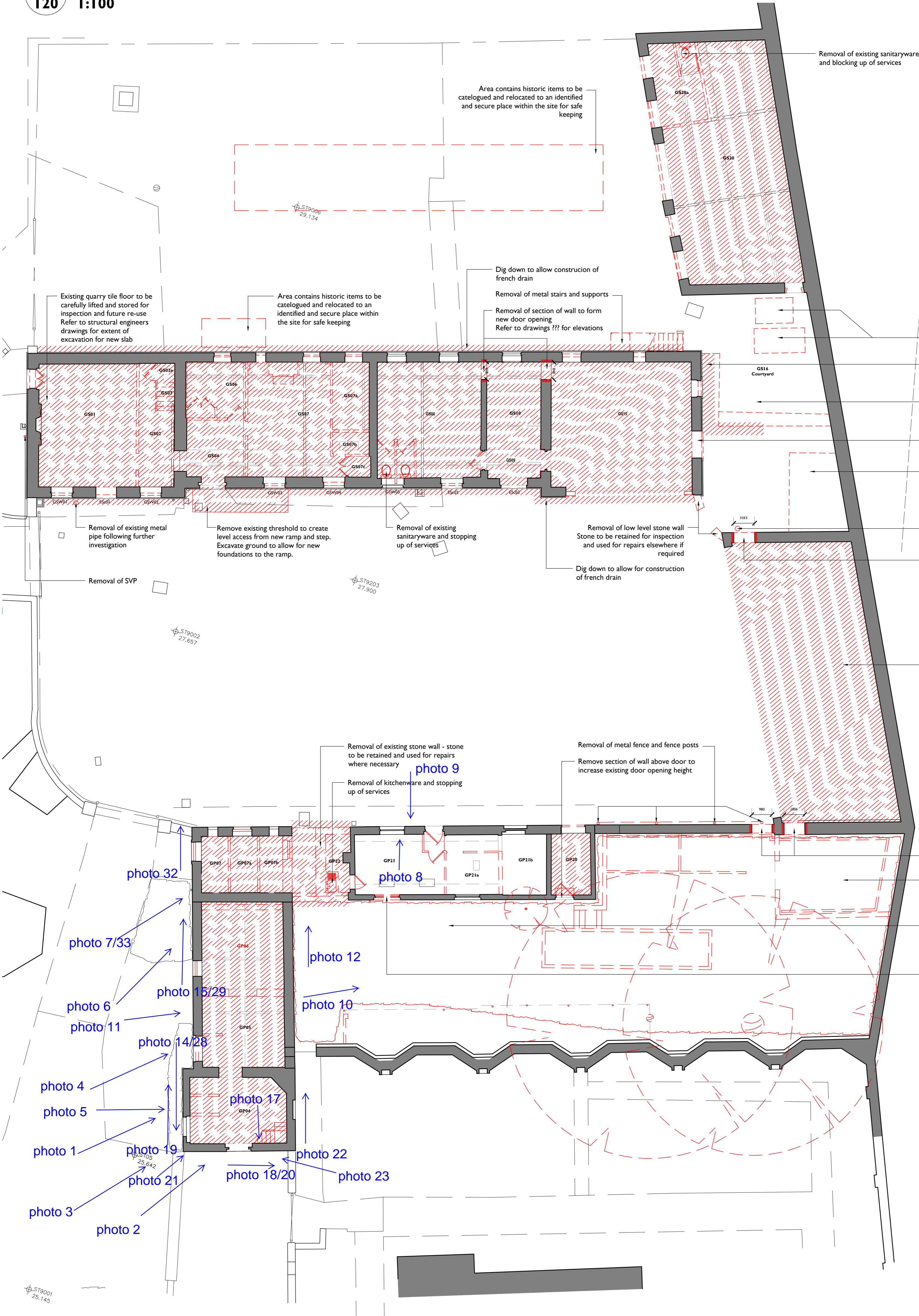

**Notes:**  
 Drawings are based on survey data and may not accurately represent what is physically present.  
 Do not scale from this drawing. All dimensions are to be verified on site before proceeding with the work.  
 All dimensions are in millimeters unless noted otherwise.  
 Purcell shall be notified in writing of any discrepancies.

**Key Plan**  
 not to scale

Refer to Structural Engineers drawings for all below ground drainage  
 Refer to elevations 121 and 122 for removal of block, ply and metal sheet infill to existing openings, and further demolitions and removals information

- Removal of metal tanks
- Dig down to allow for construction of retaining wall  
Refer to drawing ??? and structural engineers drawings
- Removal of ground surface (stone, rubble, slate and foliage) and retaining wall to make ground level as proposed in drawing 220
- Removal of lower section of wall below window to form new door opening
- Removal of existing brick building and any foundations and slab  
Existing retaining wall to east and stone wall to south to be kept - any demolition work in this area to be completed carefully  
Ground level to be made up to levels in drawing 220
- Removal of metal pipe following further investigation
- Removal of section of wall to form new door opening  
Refer to drawings ??? for elevations
- Removal of ground surface (stone, rubble, slate and foliage) to prepare for excavation for new ground slab
- Removal of section of wall to form new door opening  
Refer to drawings ??? for elevations
- Excavation of ground to prepare for new ground slab  
Refer to structural engineers drawings
- Removal of existing buildings and any foundations and slab - careful demolition around walls to be kept  
Excavation of ground surface and removal of foliage to allow ground level to be made up to levels in drawing 220
- Removal of lower section of wall below window to form new door opening

ISSUE	DATE	DRAWN	CHECKED	DESCRIPTION
C	03/12/2014	PH	PH	CONSTRUCTION ISSUE
B	23/04/2014	PH	PH	ISSUED FOR TENDER
A	30/10/2013	PH	AN	Demolition notes added
First Issue 27 Aug 2013 TB PH				

<b>CLIENT</b>	Cardiff Council	<b>ANDREW SCOTT LTD.</b> 05 DEC 2014
<b>PROJECT</b>	Insole Court	
<b>DRAWING TITLE</b>	Stable & Potting Sheds Plans Ground Floor Plan as Existing Showing Demolitions and Removals	
<b>SIZE &amp; SCALE</b>	A1P 1:100	
<b>DRAWING STATUS</b>	ISSUED FOR CONSTRUCTION	
<b>JOB NUMBER</b>	233111	
<b>DRAWING NO.</b>	120	
<b>REVISION</b>	C	

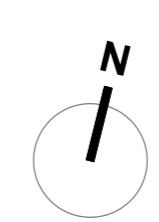

**2 STABLE & POTTING SHEDS GROUND FLOOR PLANS AS EXISTING**  
**120 1:100**