

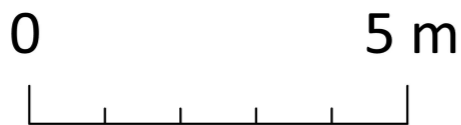

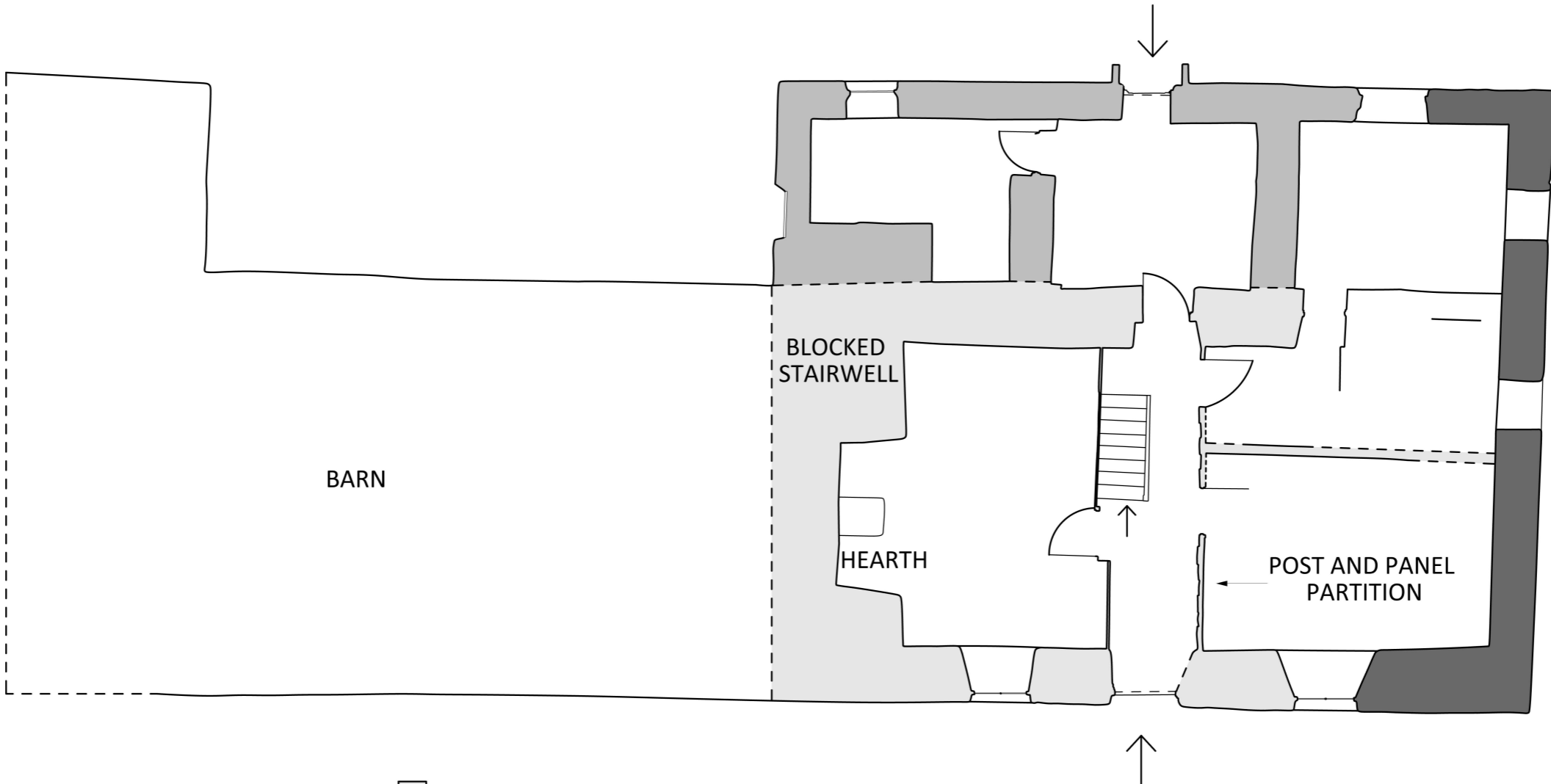

# GROUND FLOOR



-  ORIGINAL WALLS
-  EXTENSION
-  2023 REBUILD



**Comisiwn Brenhinol**  
Henebion Cymru  
**Royal Commission on the Ancient**  
and Historical Monuments of Wales



Noddir gan  
**Lywodraeth Cymru**  
Sponsored by  
Welsh Government

**TYDDYN MAWR**  
Gwynedd  
Grid reference: SH 71550 30290  
NPRN: 28793

Drawing 1 of 4  
Print scale: 1:100 at A3  
Survey method: Terrestrial Laser Scan  
Surveyed by: Dr Jayne Kamintzis &  
Susan Fielding (28/02/2023)  
Drawn by: Dr Jayne Kamintzis  
(March 2023)