

# GROUND FLOOR PLAN

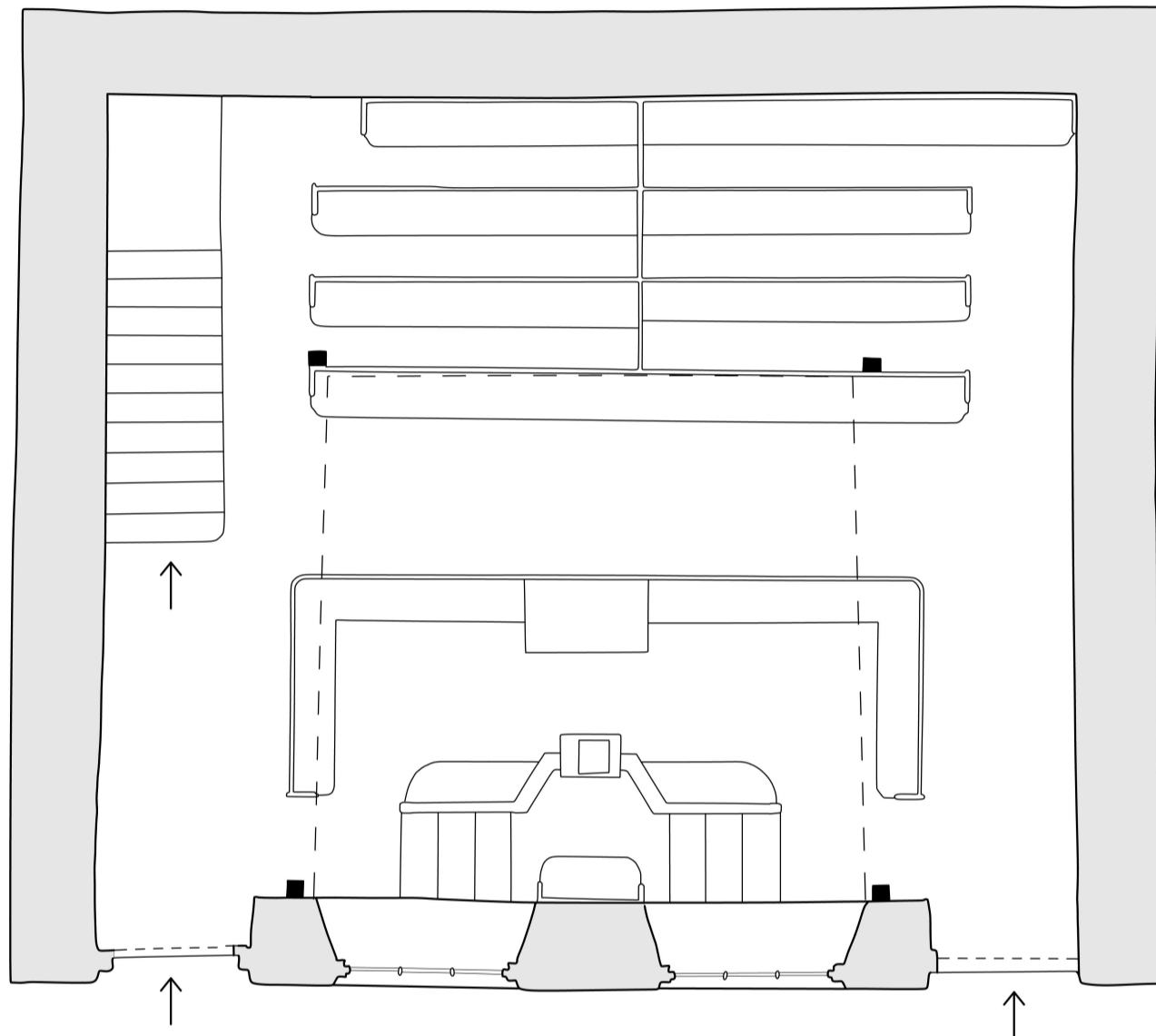

0 2 m



Comisiwn Brenhinol  
Henebion Cymru  
Royal Commission on the Ancient  
and Historical Monuments of Wales



CARMEL CHAPEL  
Powys  
Grid reference: SO 05420 66570  
NPRN: 8297

Drawing 1 of 3  
Print scale: 1:50 at A3  
Survey method: Terrestrial Laser Scan  
Surveyed by: Dr Jayne Kamintzis &  
Susan Fielding  
(22/07/2022 & 07/10/2022)  
Drawn by: Dr Jayne Kamintzis  
(February 2023)