

Photographic Survey. Bolnhurst, The Close, Llanfairfechan, LL33 0AD.



Survey Date: 10th October 2024
Planning application number: 0/51845

Covering Notes

The purpose of this record is to fulfill the requirements of planning application number 0/51845.

The application was in 2 parts.

1. Modification to downstairs bathroom. Removal of internal supporting post and beam and replacement with a cross brace. Relocation of internal timber partition (non loadbearing)
2. Exterior redecoration of entire property including gutters. Change of paint colour to match all other properties on the same road.(Listed Building Consent)

This record contains a photographic record of the property exterior as well as photographs of the existing bathroom area.

Address: Bolnhurst
The Close
Llanfairfechan
Conwy
LL33 0AD
Photographic date: 10th October 2024
Planning application number: 0/51845

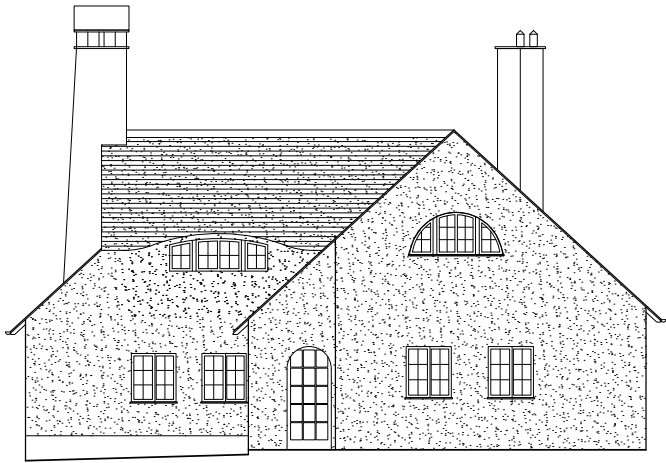

SOUTH EAST ELEVATION

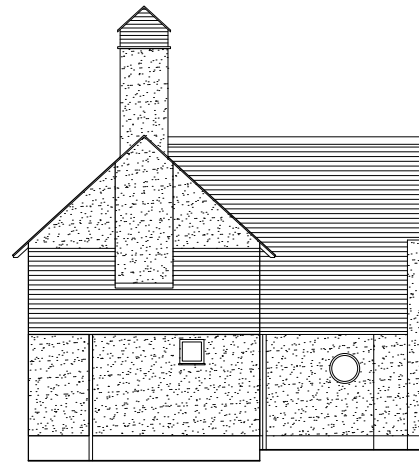

SOUTH WEST ELEVATION



NORTH WEST ELEVATION

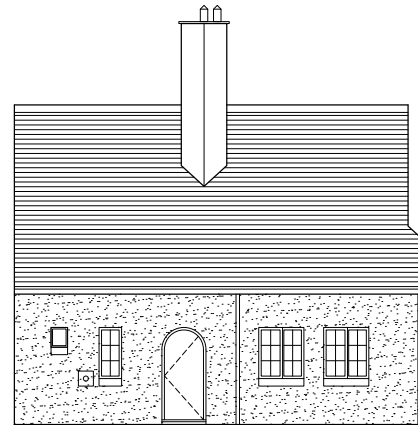

NORTH EAST ELEVATION

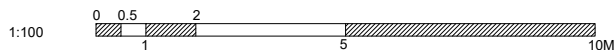

BOLNHURST - ELEVATIONS - EXISTING - 1:100 @ A3

REV A - TITLE AMENDED

Address: Bolnhurst
 The Close
 Llanfairfechan
 Conwy
 LL33 0AD
 Photographic date: 10th October 2024
 Planning application number: 0/51845
 Plan 1 of 4

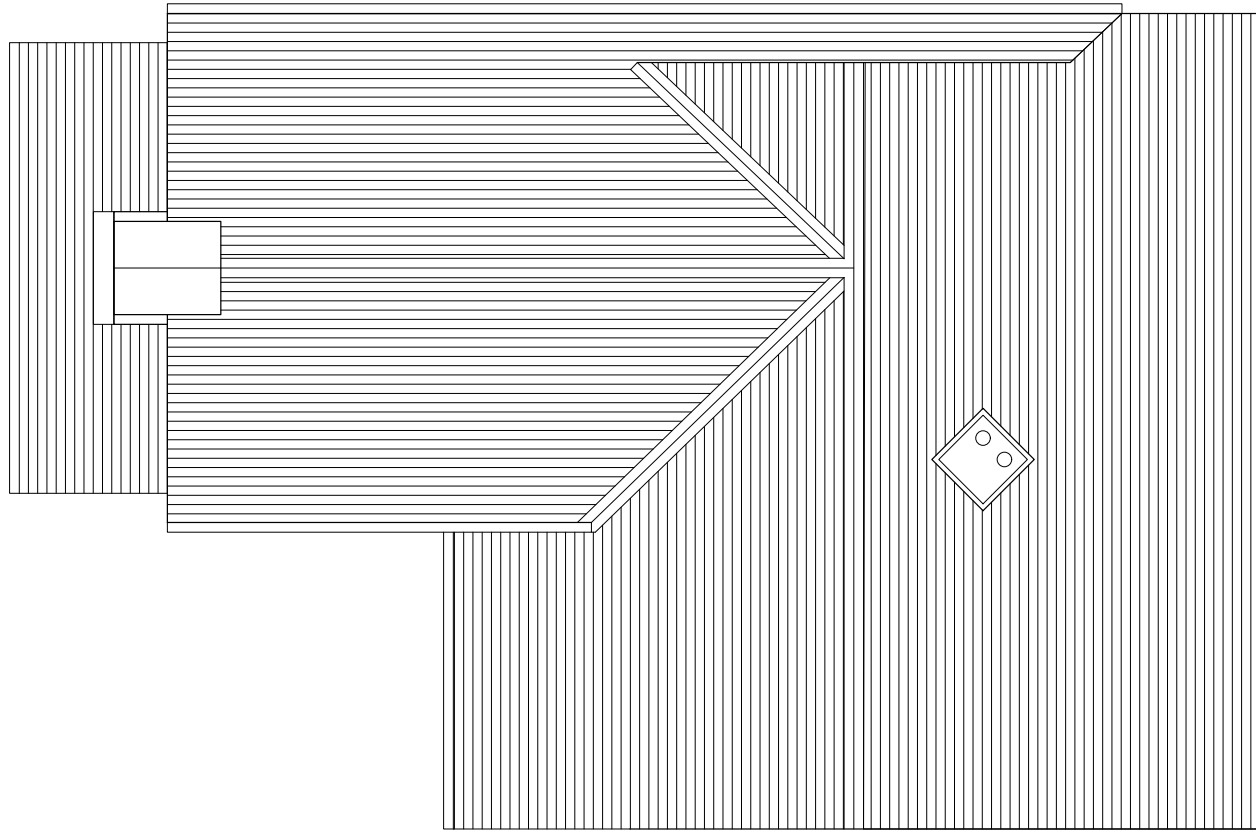

BOLNHURST - ROOF PLAN - EXISTING - 1:50 @ A3

Address: Bolnhurst
The Close
Llanfairfechan
Conwy
LL33 0AD
Photographic date: 10th October 2024
Planning application number: 0/51845
Plan 2 of 4

(6)
(7)
(8)
(9)

(10)



(5)

(4)

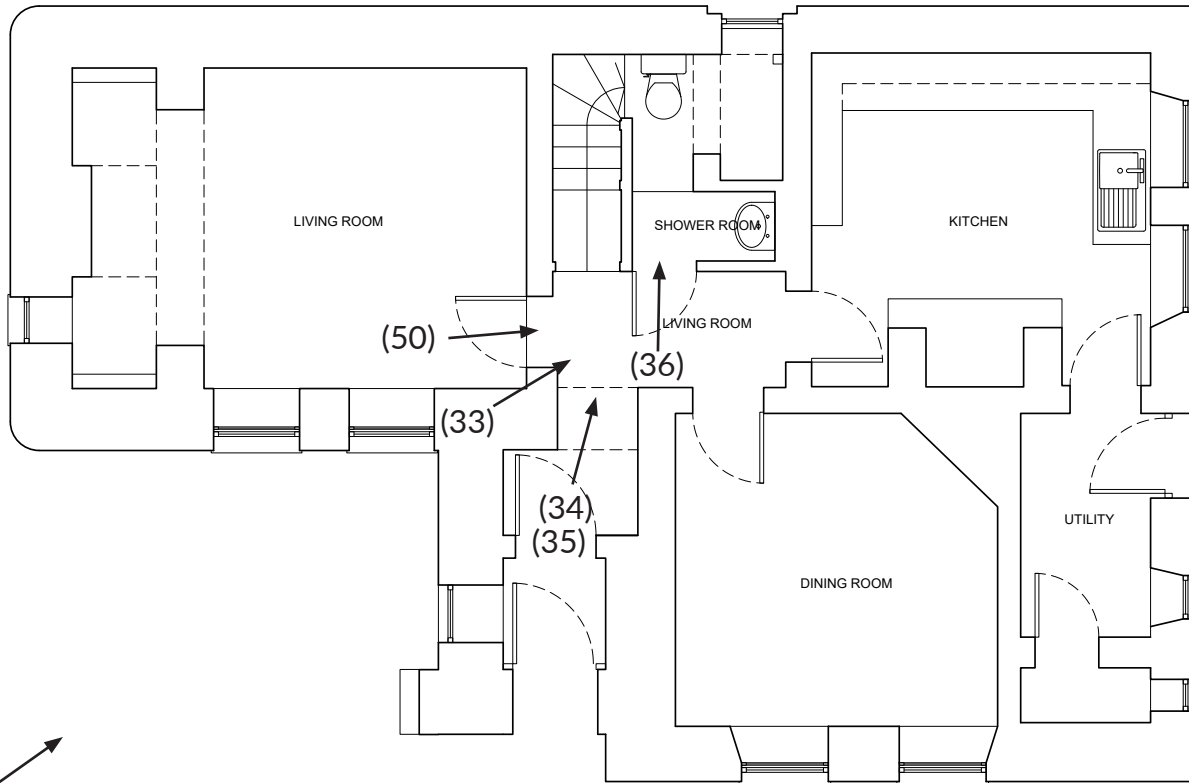

(50)

(36)

(33)

(34)

(35)

(3)

(11)

(12)

(13)

(14)

(15)

(16)

(18)

(1) (31)

(2) (32)

(26)

(29) (27)

(30) (28)

(24)

(25)

(22)

(23)

(19) (20) (21)

(17)

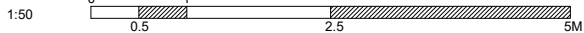

BOLNHURST - GROUND FLOOR PLAN - EXISTING - 1:50 @ A3

Address: Bolnhurst
The Close
Llanfairfechan
Conwy
LL33 0AD
Photographic date: 10th October 2024
Planning application number: 0/51845
Plan 3 of 4

Notes

This image is a zoomed in excerpt from the existing bathroom floor plan on the previous page.

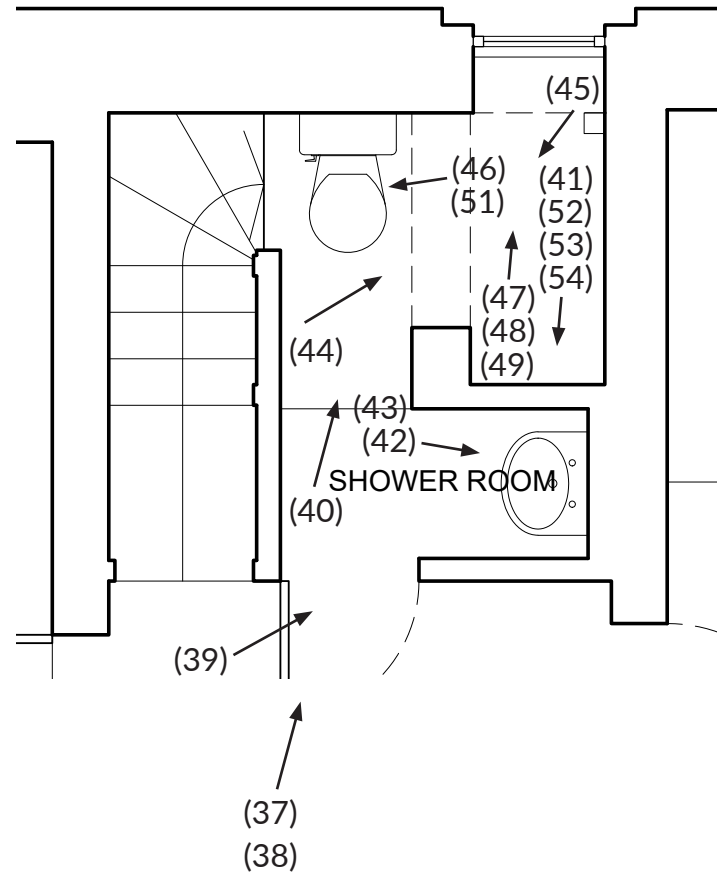

Address: Bolnhurst
The Close
Llanfairfechan
Conwy
LL33 0AD
Photographic date: 10th October 2024
Planning application number: 0/51845
Plan 4 of 4

Image O-51845 (1)



Image O-51845 (2)



Image O-51845 (3)



Image O-51845 (4)



Image O-51845 (5)



Image 0-51845 (6)



Image 0-51845 (8)



Image 0-51845 (9)



Image 0-51845 (7)



Image 0-51845 (10)



Image O-51845 (11)



Image O-51845 (12)



Image O-51845 (13)



Image O-51845 (14)



Image 0-51845 (15)



Image 0-51845 (16)



Image 0-51845 (17)



Image 0-51845 (18)



Image 0-51845 (19)



Image 0-51845 (20)



Image 0-51845 (21)



Image 0-51845 (22)



Image 0-51845 (23)



Image 0-51845 (24)



Image 0-51845 (25)



Image 0-51845 (26)



Image 0-51845 (27)



Image 0-51845 (28)



Image 0-51845 (29)



Image 0-51845 (30)



Image 0-51845 (31)



Image 0-51845 (32)



Image 0-51845 (33)



Image 0-51845 (34)



Image 0-51845 (35)



Image 0-51845 (36)



Image 0-51845 (37)



Image 0-51845 (38)



Image 0-51845 (39)



Image 0-51845 (40)



Image 0-51845 (41)



Image 0-51845 (42)



Image 0-51845 (43)



Image 0-51845 (44)



Image O-51845 (45)

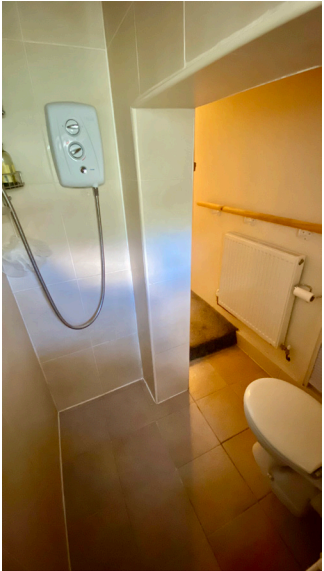

Image O-51845 (46)



Image O-51845 (47)



Image O-51845 (48)



Image O-51845 (49)



Image O-51845 (50)

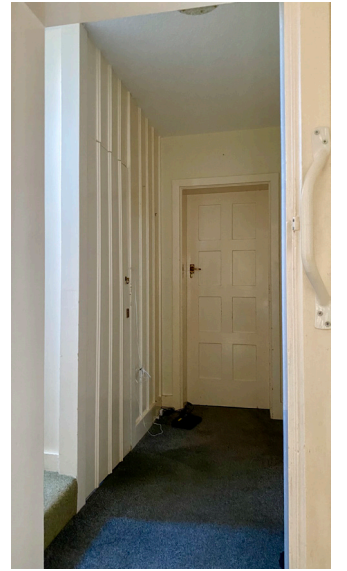

Image O-51845 (51)



Image O-51845 (52)



Image O-51845 (53)



Image O-51845 (54)

